85

ANNIVERSARY

LANTHORN

1 9 4 3

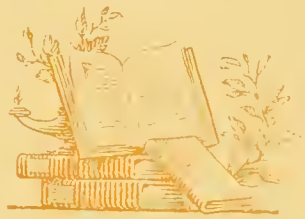

Library of
Susquehanna University
Selinsgrove, Penn'a

BLOUGH-WEIS LIBRARY
SUSQUEHANNA UNIVERSITY
SELINSGROVE, PA.

85 ANNIVERSARY

EX LIBRIS

The 1943

LANTHORN

PUBLISHED BY THE
JUNIOR CLASS
SUSQUEHANNA
UNIVERSITY
SELINSGROVE, PENNA.

85 years

FOREWORD

The Founder's Cross . . . symbol of those principles upon which Susquehanna has been building for eighty-five years. Those eighty-five have created a tradition of progress and development. May we and succeeding generations of Susquehanna students continue that tradition.

CELEBRATING THE

at Susquehanna

85th ANNIVERSARY

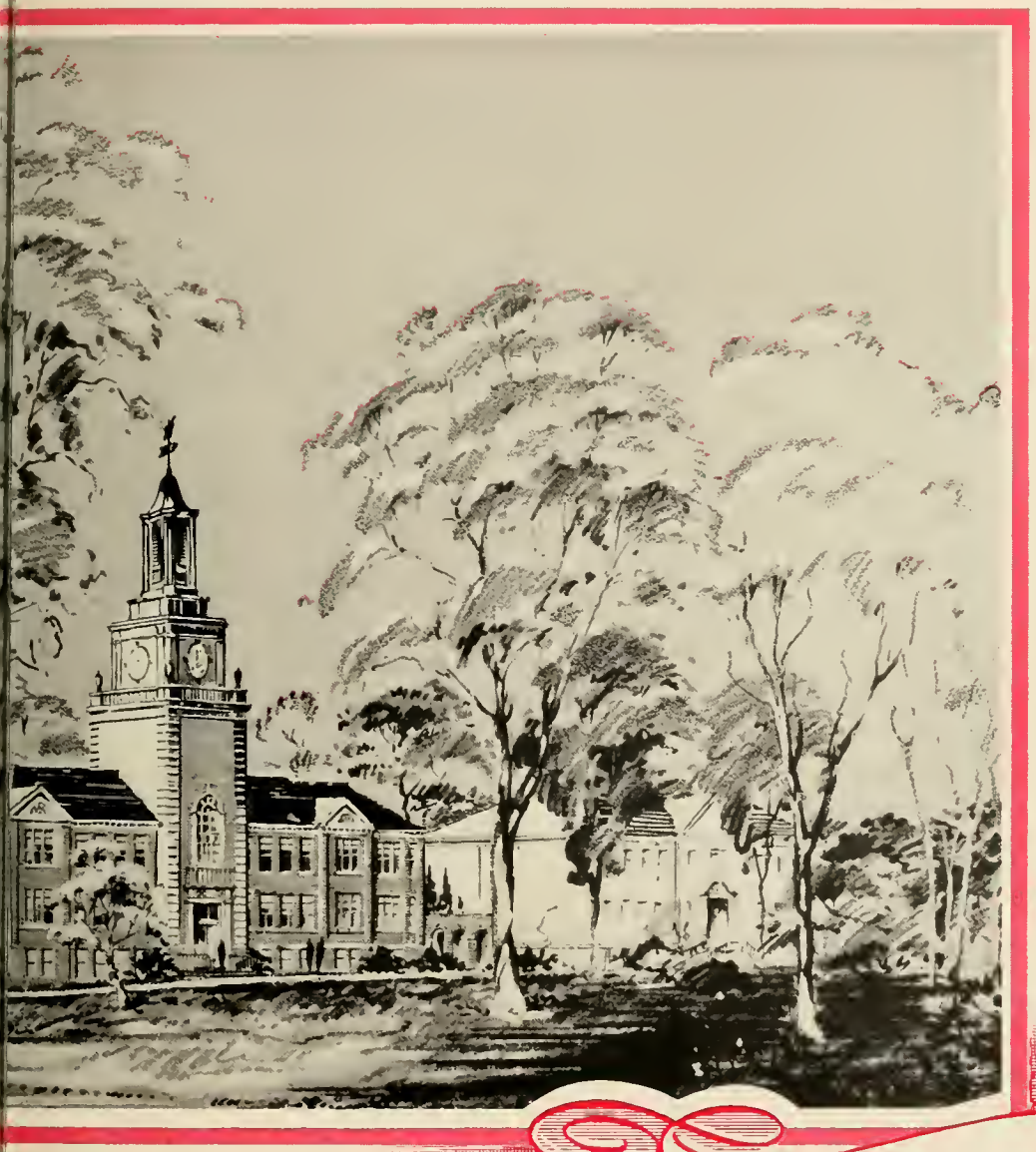

Architect's Sketch for
New Class Room Building on Left, With
Cloister and Proposed Clock Tower for
Present Science Building.

Campus Vista Showing Old Gustavus Adolphus to Be Replaced

New Class Room Building, Planned to Occupy the Foreground

Left—Doorway Leading Into Hassinger Hall From the Crusader Quadrangle.

Below—The Ivy-Covered Walls of the Administration Building, Selinsgrove Hall, Oldest on the Campus.

Right—The Classic Columns of Seibert Hall, Chief Residence of Women Students.

President of the University

G. MORRIS SMITH

President

A.B., Roanoke College, 1911; A.M., Princeton University 1912; Diploma, Lutheran Theological Seminary, Philadelphia, 1919; D.D., Roanoke College 1928; Columbia University 1928.

Deans of the University

JOSEPHINE LUMPKINS, PH.D.
Dean of Women

RUSSELL GALT, PH.D.
Dean of the College

THE FACULTY

AUGUSTUS WILLIAM AHL
Professor of Greek
Diploma, Gymnasium, Germany 1904; Diploma, Breklum Seminary 1908; A.M., Susquehanna University 1912; Ph.D., Vanderbilt University 1920.

ELROSE LEON ALLISON
Instructor in Pianoforte
Wind Instruments, Band, Orchestra
Mus.B., Susquehanna University 1928; Sherwood Music School 1933; New York University 1931-1936.

LOIS MARGRETTA BOE
Professor of French
A.B., Augustana College 1930; A.M. 1931 and Ph.D. 1935, University of Wisconsin.

PRUDENCE FISH BUSSEY
Instructor in Singing
Middlebury College 1918-20; Mus.B., Oberlin Conservatory of Music 1923.

VIOLA MAUDE DUFRAIN
Assistant Professor in Commerce
A.B., University of Illinois 1924; A.M., University of Chicago 1933; University of Chicago 1934-36, 1937, 1938.

GEORGE F. DUNKELBERGER
Professor of Education
A.B., Susquehanna University 1908; A.M., University of Pittsburgh 1919; Pd.D., Susquehanna University 1921; Ph.D., New York University 1927; Columbia University 1938.

GEORGE ELMER FISHER
Professor of Chemistry
Diploma, Missionary Institute 1888; Ph.B., Bucknell University 1891; Ph.D., Wesleyan University 1905.

JAMES CARRINGTON FREEMAN
Instructor in English
A.B., Bowdoin College 1934; A.M., Harvard University 1935; Boston University 1936, 1939.

THE FACULTY

RUSSELL GALT
Dean of the College
A.B., Muskingum College 1919; A.M. 1920 and Ph.D. 1932, Columbia University; Schools of Oriental Studies, Cairo, Egypt, 1920-22.

ALICE HOLMEN GIAUQUE
Instructor in Public School Music Methods
B.S. in Music Education, Columbia University 1937; Columbia University 1938.

RUSSELL WIEDER GILBERT
Professor of German
A.B., Muhlenberg College 1927; A.M., University of Pennsylvania 1929; University of Pennsylvania 1935-36.

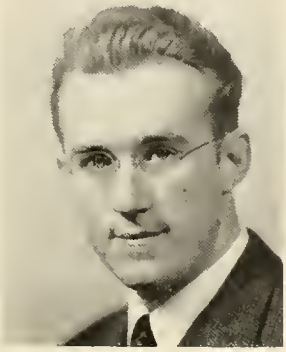

RUSSELL CONDRAN HATZ
Instructor in Violin
B.S. in Music Education, Lebanon Valley College 1937; Temple University 1939; Juilliard Institute 1937-39.

HARVEY ALFRED HEATH
Assistant Professor of Economics and Business Administration
B.S. in Business Administration, 1924 and A.M., 1926 University of Nebraska; University of Lyon, France, 1919; University of Nebraska, 1930; Ohio State University 1931, 1932; Ph.D., University of Pittsburgh 1939.

HESTER ELIZABETH HOFFMAN
Librarian
A.B., Vassar College 1926; B.S. in Library Science, University of Buffalo 1937; M.A., University of Chicago 1941.

JOHN JACOB HOUTZ
Assistant Professor of Chemistry
A.B., Susquehanna University 1908; M.S., Louisiana State University 1912; Sc.D., Carthage College 1933.

THEODORE W. KRETSCHMANN
Professor of Bible and Religion
A.B., 1888, A.M. and B.D., 1891, University of Pennsylvania; Diploma, Lutheran Theological Seminary, Philadelphia, 1891; Ph.D., University of Pennsylvania 1892.

THE FACULTY

PERCY MATHIAS LINEBAUGH
Professor of Pipe Organ
Pianoforte, Counterpoint, Harmony
Mus.B., Lebanon Valley College 1917; Graduate Student New York University 1921; Peabody Conservatory of Music 1922, 1938.

JOSEPHINE LUMPKINS
Dean of Women
A.B., Trinity University 1933; A.M., University of Michigan 1936; Ph.D., Cornell University 1941.

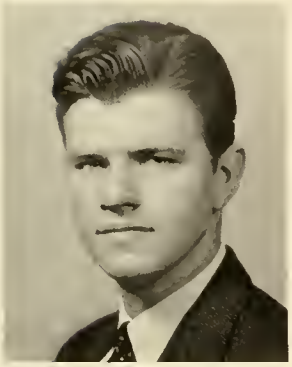

CARTER CLARK OSTERBIND
Assistant Professor
in Business Administration
B.S. in Business Administration, Virginia Polytechnic Institute 1934; M.S. 1936; University of Virginia 1937-38.

PAUL JOHANNES OVREBO
Professor of Physics
A.B., St. Olaf College 1923; Ph.D., University of Chicago 1928; University of Chicago 1938.

MARY KATHRYN POTTEIGER
Instructor in Pianoforte,
Sight Singing, Public School Music
Mus.B., Susquehanna University 1925; New York University 1926.

LAURA ALICE REED
Instructor in Latin
A.B. 1928 and A.M. 1929, University of Pennsylvania; Temple University 1929, 1937; University of Pennsylvania 1935, 1938; Columbia University 1939.

DANIEL IRVIN REITZ
Assistant Professor of Commerce
Ph.B., Muhlenberg College 1926; A.M., University of Pennsylvania 1930; Bucknell University 1939.

WILLIAM ADAM RUSS, JR.
Professor of
History and Political Science
A.B., Ohio Wesleyan 1924; A.M., University of Cincinnatti 1926; Ph.D., University of Chicago 1933.

THE FACULTY

FISK WILLIAM STOCKING SCUDDER
Professor of Biology
A.B., Ohio Wesleyan University 1923; Ohio Wesleyan University 1924-25; Ph.D., Cornell University 1938.

E. EDWIN SHELDON
Director of Conservatory of Music, Professor of Pianoforte, Music Form, Canon-Fugue
Graduate New England Conservatory of Music 1900; Graduate New York University 1921; Mus.M., Susquehanna University 1908; Mus.D., Susquehanna University 1939.

IDA MANEVAL SHELDON
Instructor in History of Music
Mus.B., Susquehanna University 1907; New York University 1919.

EDNA IRENE SHURE
Instructor in Physical Education
B.S., Sargent College of Physical Education, Boston University 1933; Bucknell University 1934-35; A.M., Columbia University 1939.

ADAM JOSEPH SMITH
Professor of Mathematics
A.B. 1927, A.M. 1929, and Ph.D. 1931, University of Pennsylvania.

AMOS ALONZO STAGG, JR.
Professor of Physical Education
Ph.B. 1923 and A.M., 1935, University of Chicago; University of Chicago 1936; Columbia University 1938, 1939.

FREDERICK CLEMENT STEVENS
Assistant Professor of Singing
A.B., University of Minnesota 1926; A.M., Columbia University 1932; Voice Study in Paris 1927-1929; Peabody Conservatory 1938, 1939.

ARTHUR HERMAN WILSON
Professor of English
A.B. 1927, A.M. 1929, and Ph.D. 1931, University of Pennsylvania.

Business Office

Edwin M. Brungart, A.B., A.M.
Superintendent of Buildings and Grounds

Ernest T. Yorty
Business Manager

H. Vernon Blough, A.B.
Publicity Director

Registrar's Office

Mrs. Frank Ulrich, B.S.
Secretary of Admissions

Isabel Nicely
Secretary to the Dean

Bursar's Office

Eleanor Herman
Business Secretary

E. Beatrice Herman, A.B.
Bursar

Seated, Left to Right—Lempke, Miss North
Standing—Buffington, Rhoads, Levy, Miss Hoffman

Library

Hester Hoffman, A.B., B.L.S., M.A.
Librarian

Audrey North, A.B., B.L.S.
Assistant Librarian

Dietitian

Mrs. Anna M. Humphrey

College Dispensary

Bertha M. Hein, R.N.

CLASSES

85 YEARS OF PROGRESS

Senior Class

Left to Right—Heckert, Heaton, Fisher, Williams

OFFICERS

President - - - - -	Neil C. Fisher
Vice President - - - -	Forrest Heckert
Secretary - - - - -	Sara Williams
Treasurer - - - -	Blair L. Heaton

Senior Class History

We can hardly believe it, but it's true. Our final year of college life is almost over. It seems like yesterday that we were viewing the campus for the first time and wondering what the next four years would hold for us. And now we know.

We know that college is the most important thing which has happened to us so far. Here we have learned that we can live away from home and fight our own battles. Here we have met and learned to love a great number of people. Here we got our first inkling that we didn't know everything—quite.

The successful blocking of the freshman "get-away" in our second year atoned, in part, for our own embarrassment in our freshman attempt to organize. Our victory, as sophomores, in the traditional football game with the freshmen, was additional balm to our ruffled ego. The spectacular success of our Sophomore Hop with its truly "heavenly" decorations, our never-to-be-forgotten Junior Prom, and our superior LANTHORN proved to the campus at large that the Class of '42 was not to be trifled with. We had made our mark.

Reluctantly we prepare to say farewell to our undergraduate life at Susquehanna. Never can we say goodbye to all that the university has meant to us. Our experience here these four years has prepared us to face life bravely and squarely. It is our sincere hope that in some way, small though it may be, we have given a measure of service to our Alma Mater.

Top row:

FORREST ADAMS

231 Spring Street Johnstown, Pa.

Johnstown Central High School

Phi Mu Delta

French Club 1, 2; Business Society; Orange Key Club 2, 3, 4; Football Manager 1; Basketball Manager 2, 3; Business Staff LANTHORN 3.

Business Administration

CHARLES ARTHUR BAILEY

Hummel's Wharf

Selinsgrove High School

Phi Kappa 1, 2, 3, 4; S. C. A. 1, 2, 3; Pre-Theological Club 1, 2, 3, 4; Day Student Club 1, 2, 3, 4.

Pre-Ministerial

IRMA BAUMAN

Honesdale, Pa.

Beach Lake High School

Hawley High School

Omega Delta Sigma

W. A. A. 1, 2, 3, 4, Treasurer 4; Interclass Sports 1, 2, 3, 4; Captain Volleyball Team 2, 3; Captain Soccer Team 4; Honor Hockey 3, 4; S. C. A. 1, 2, 3, 4; Student Council 4; Financial Secretary of O. D. S. 3; Treasurer of O. D. S. 4; German Club 2; French Club 2; May Day 2, 3.

Liberal Arts

STANLEY BAXTER

Marlboro, N. Y.

Marlboro Central High School

Bond and Key

Susquehanna Theater Guild; Honorary Dramatic Society 3, 4; Editor of *Susquehanna* 2; Interclass Sports, Inter-Fraternity Sports; Student Council 3, President 4; Intra-Mural Board 3, 4; President Bond and Key 4.

Liberal Arts

Bottom row:

MILDRED E. BITTNER

North Market Street Selinsgrove, Pa.

Selinsgrove High School

Kappa Delta Phi

Business Society 1, 2, 3, 4; Band 1, 2, 3, 4; May Day 3; Secretary of Kappa Delta Phi 4.

Commercial Education

SANFORD PAUL BLOUGH

Benscreek Johnstown, Pa.

Westmont-Upper Yoder High School

Phi Mu Delta

Men's Student Council 3, 4; Business Manager LANTHORN 3; Football 1, 2, 3, 4; Inter-Fraternity Sports 1, 2, 3, 4; Varsity "S" Club; Business Society 1, 2; Sophomore Tribunal 2; Comptroller Phi Mu Delta; Co-Captain Football 4.

Commercial Education

ELLEN ELIZABETH BRAND

610 Vine Street Coraopolis, Pa.

Coraopolis High School

Kappa Delta Phi

S. C. A. 1, 2, 3; Inter-Sorority Council 3, 4, Secretary 3, 4; K. D. P. Vice President 3, President 4; Dormitory President 3; W. A. A. 1, 2, 3, 4; Theater Guild 1, 2, 3, 4, Executive Committee 2; Interclass Sports 1, 2, 3, 4; Student Council 3.

Liberal Arts

FRED OLIVER BRUBAKER

1374 Perkiomen Avenue Reading, Pa.

Reading High School

Alpha Psi (Univ. of Pa. campus)

Tau Kappa Alpha 3, 4; Debating 3, 4; Susquehanna Players 3, 4; Executive Board 4; Business Society 4; *Susquehanna* Staff 4; Air Raid Warden 4; May Day 3; Honor Dramatic Society.

Liberal Arts

Top row:

LAWRENCE CADY
Bloomfield, N. J.
Bloomfield High School
Phi Mu Delta

Dramatics 1, 2, 3, 4; (Dramatics Honor); Debating 2, 3, 4; Phi Kappa 2, 3; The *Susquehanna* 3, 4; Tau Kappa Alpha 3, 4.

Liberal Arts

JEANNE FENNER
314 North Long Beach Avenue, Freeport, N. Y.
Freeport High School
Kappa Delta Phi

W. A. A. Secretary 3, President 4; Pi Gamma Mu President 4; Interclass Sports 1, 2, 3, 4; S. C. A. 1, 2, 3, 4; Cabinet 2.

Liberal Arts

GERTRUDE G. FETZER
R. D. 2 Sunbury, Pa.
Lewisburg High School

Business Society 3, 4; S. C. A.; Vice President Day Student Organization 2.

Commercial Education

FRANCES CATHARINE FISHER
969 High Street Williamsport, Pa.
Williamsport High School
Dickinson Junior College
Kappa Delta Phi

S. C. A. 3, 4; W. A. A. 3, 4; Class Sports 3, 4; Susquehanna Players 3; *Susquehanna* Staff 3, 4; Pi Gamma Mu 3, 4; Vice President Committee 4.

Liberal Arts

Bottom row:

ELWOOD FISHER
111 South High Street Selinsgrove, Pa.
Selinsgrove High School

Interclass Sports 1, 2; German Club 1; Frosh-Sophomore Football 1, 2.

Pre-Medical

NEIL C. FISHER
611 Washington Avenue Mifflintown, Pa.
Juniata Joint High School
Beta Kappa

Band 1, 2, 3, 4; Symphony 1, 2, 3, 4; Men's Music Guild 1, 2, 3, 4, Vice President 3, President 4; Class Vice President 3, Class President 4; Men's Student Council 3, 4, Vice President 4; Editorial Staff LANTHORN 3; Arkon of Beta Kappa 4.

Music Education

BLANCHE ELIZABETH FORNEY
102 East Main Street Mechanicsburg, Pa.
Mechanicsburg High School
S. A. I. (Chaplain)

Motet Choir 1, 2; Dramatics 1, 2; Executive Committee 3, 4; Honor's Dramatics 1, 2, 3, 4; Women's Student Council 3; W. A. A. 2, 3, 4; LANTHORN Editorial Staff 3; S. C. A. 1, 3; Class Sports 1, 2, 3, 4; May Day 1, 2, 3.

Music Education

NANCY K. GRIESEMER
2217 West Fifth Street Duluth, Minn.
Denfield High School, Duluth
Sigma Alpha Iota

Motet Choir 1, 2; Susquehanna Players 1, 2, 3, 4; Honor Dramatics 3; W. A. A. 1, 2, 3, 4; Class Sports 1, 2, 3, 4; May Day 1, 2; Student Council Secretary-Treasurer 3; Secretary S. A. I. 3, President 4; LANTHORN Staff 1, 2; Editor-in-Chief '42 LANTHORN; Class Baseball Captain 2.

Music Education

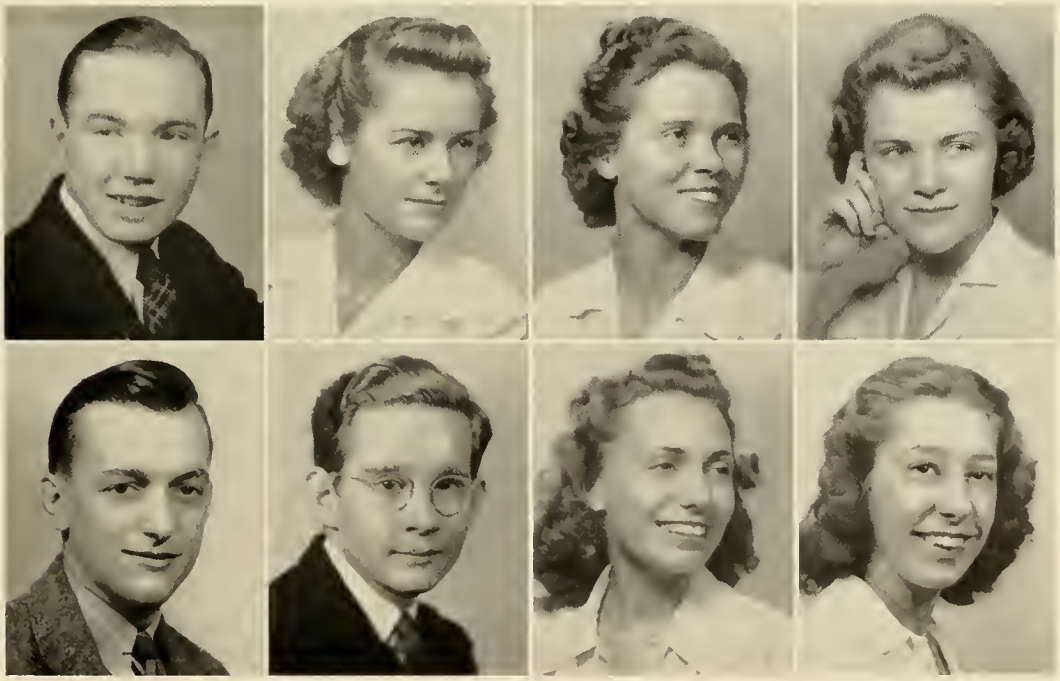

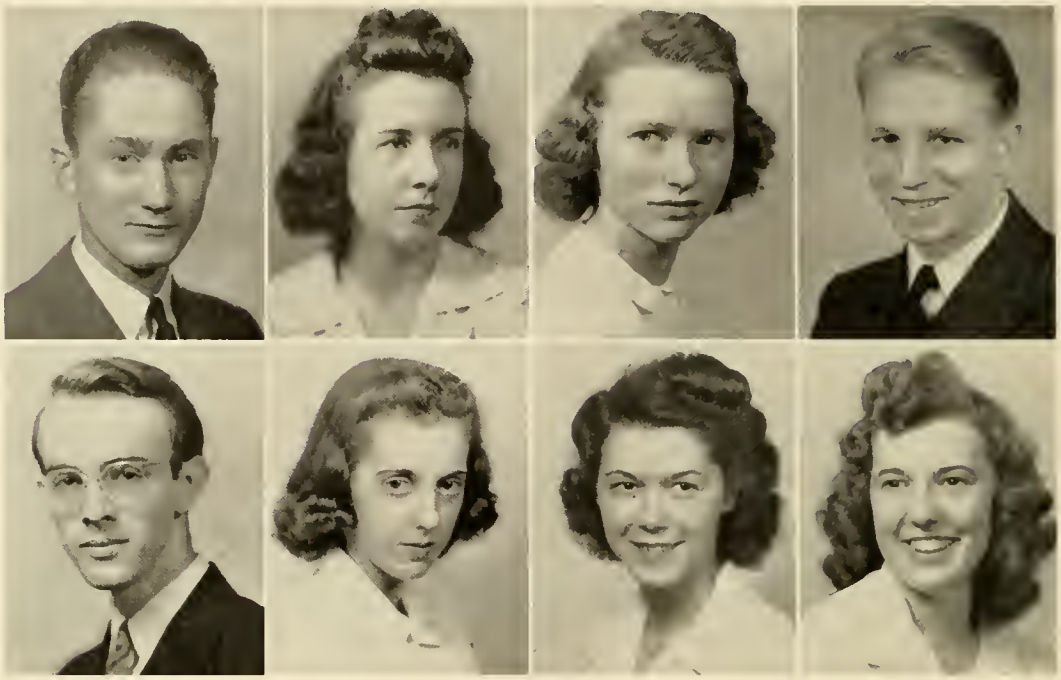

Top row:

MELVIN HAAS

R. D. 1 Herndon, Pa.

Trevorton High School

Biemic Society 2, 3, 4; Student Council 3, 4; Day Student Organization 3, 4.

Liberal Arts

AUDREY S. HAGGARTY

210 Wangum Street Hawley, Pa.

Scranton-Keystone Junior College

Omega Delta Sigma

Staff of *Susquehanna* 3, 4; S. C. A. 3, 4; Class Basketball 3, 4.

Commercial Education

KATHE FRIEDA HANSEN

R. D. 2 Wapwallopen, Pa.

Shenandoah Valley Academy

New Market, Va.

Kappa Delta Phi

German Club 1; French Club 1, 2; Class Sports 1, 2, 3, 4; S. C. A. 1, 2, 3, 4; S. C. A. Cabinet 3, 4; Manager Women's Debate 2; W. A. A. 2, 3, 4; Biemic Society 3.

Liberal Arts

BLAIR LEROY HEATON

566 Sixth Street Pitcairn, Pa.

Phi Mu Delta

Football 1, 2, 3, 4; Track 1, 2, 3, 4; Basketball 1, 2, 3, 4; S. C. A. Cabinet 3, 4; Class Officer 2, 3, 4; Proctor's Committee 3, 4; Who's Who.

Liberal Arts

Bottom row:

FORREST HECKERT

677 Union Street Millersburg, Pa.

Millersburg High School

Bond and Key

Biemic Society 1, 2, 3, 4, Secretary 4; S. C. A. 2, 3, 4, Cabinet 3; *Susquehanna* Staff 2, 3, 4, Managing Editor 3, Associate Editor 4; President Susquehanna Publishing Association; Theater Guild 2, 3, 4; Executive Committee 4; Honor Dramatics Society; Deutsche Verein 1, 2; Vice President Senior Class; Vice President Bond and Key Club.

Liberal Arts

MAXINE HEEFNER

Millerstown, Pa.

Millerstown High School

Kappa Delta Phi

Susquehanna Business Staff 1, 2, Circulation Manager 3; W. A. A. 1, 2, 3, 4, Vice President 3; Student Council 3, 4; President Women's Student Council 4; LANTHORN Business Staff 3; May Day 1, 2, 3; Business Society 1, 2, 3, 4, Secretary 2, Vice President 3; S. C. A. 1, 2, 3; Varsity Basketball 1, 2, 3; Class Captain 1, 2, 3; Basketball Manager 4; Hockey Club 2, 3.

Commercial Education

JUNE JANET HENDRICKS

400 North Eighth Street Selinsgrove, Pa.

Selinsgrove High School

Sigma Alpha Iota

Molet Choir 1; Band 1, 2, 3, 4; Orchestra 3, 4; May Day 2, 3; Drum Major 1, 2, 3, 4.

Music Education

DELPHINE O. HOOVER

Dornsife, Pa.

Trevorton High School

Kappa Delta Phi

Business Society 1, 2, 3, 4; S. C. A. 1, 2, 3, 4, Cabinet Secretary 4; Class Sports 1, 2, 3, 4; Soccer Captain 3, Manager 4; Honor Hockey 3, 4; *Susquehanna* Business Staff 1, 2; K. D. P. Treasurer 4; May Day 3; Vice President 4.

Commercial Education

Top row:

MARTIN HOPKINS
Snydertown, Pa.
Everett High School

Phi Kappa; S. C. A. Cabinet 1, 2, 3; President Sophomore Class 2; Track 2; Pre-Theological Club; Intra-Mural Sports.

Liberal Arts

JOHN D. ICKES
861 East Third Street Williamsport, Pa.
Montoursville High School
Dickinson Junior College

Band 3, 4; Phi Kappa 3, 4; Pre-Theological Club 3, 4; S. C. A. 4; Debate Club.

Pre-Theological

JOHN W. JONES
122 South Second Street Shamokin, Pa.
Shamokin High School
Phi Mu Delta

Tennis 2, 3, 4, Captain 4; President Intra-Mural Board 4; Basketball Manager 1, 2; Orange Key Club 1, 2; Major "S" Club 3, 4; Interclass Sports 1, 2, 3, 4; Intra-Mural 1, 2, 3, 4.

Business Administration

AUGUST T. KAUFMAN
1000 East Broad Street Hazleton, Pa.
Hazleton High School
Phi Mu Delta

President of Class 3; Vice President of Fraternity 3; Secretary of Class 2; Inter-Fraternity Sports 1, 2, 3, 4; Crusader Quartet 3; Motet Choir 2; Interclass Sports 1, 2, 3, 4; Track 1, 2, 3, 4, Captain 4; Varsity "S" Club 3, 4; May Day 2, 3; Susquehanna Players 2, 3, 4; Honor Dramatics 3, 4; Mathematics Club 1; LANTHORN Staff 3; Social Chairman of Fraternity 4; Who's Who in American Colleges and Universities 4.

Liberal Arts

Bottom row:

CLARENCE HERBERT KLINE
6 North Center Street Frackville, Pa.
Frackville High School
Phi Mu Delta

Susquehanna Staff 4; Math Club 1; Basketball 1, 2, 3; Cheerleader 1, 2, 3, 4; Play Production 1; Intra-Mural Basketball 3, 4.

Business Administration

ALBERT C. KNAPP
133 West Poplar Street West Nanticoke, Pa.
Harter High School
Phi Mu Delta

President of Phi Mu Delta 4; Inter-Fraternity Senate 4; Secretary of Phi Mu Delta 2, 3; Baseball Manager 1, 2, 3, 4; Orange Key Club 1, 2, 3, 4.

Liberal Arts

MARY LEE KRUMBOLZ
1470 Midland Avenue Bronxville, N. Y.
A. B. Davis High School
Mount Vernon, N. Y.
Kappa Delta Phi

S. C. A. President 4, Cabinet 2; Business Society 1, 2, 3, President 4; Symphonic Society 1, 2, 3; Class Sports 1, 2, 3, 4; Honor Hockey 4; Manager of Hockey 4; W. A. A. 1, 2, 3, 4; Hockey Captain 2, 4; Soccer Captain 1; French Club 1, 2; Theater Guild 4; May Day 1, 2, 3; Women's Student Council 4; Pi Gamma Mu 4; Who's Who Among Students; Cottage President 4.

Liberal Arts

PAUL A. LANTZ
Milroy, Pa.
Armagh Township High School

German Club 1; Susquehanna 1; *Treasurer* of Men Day Students 3, 4; S. C. A. 1.

Liberal Arts

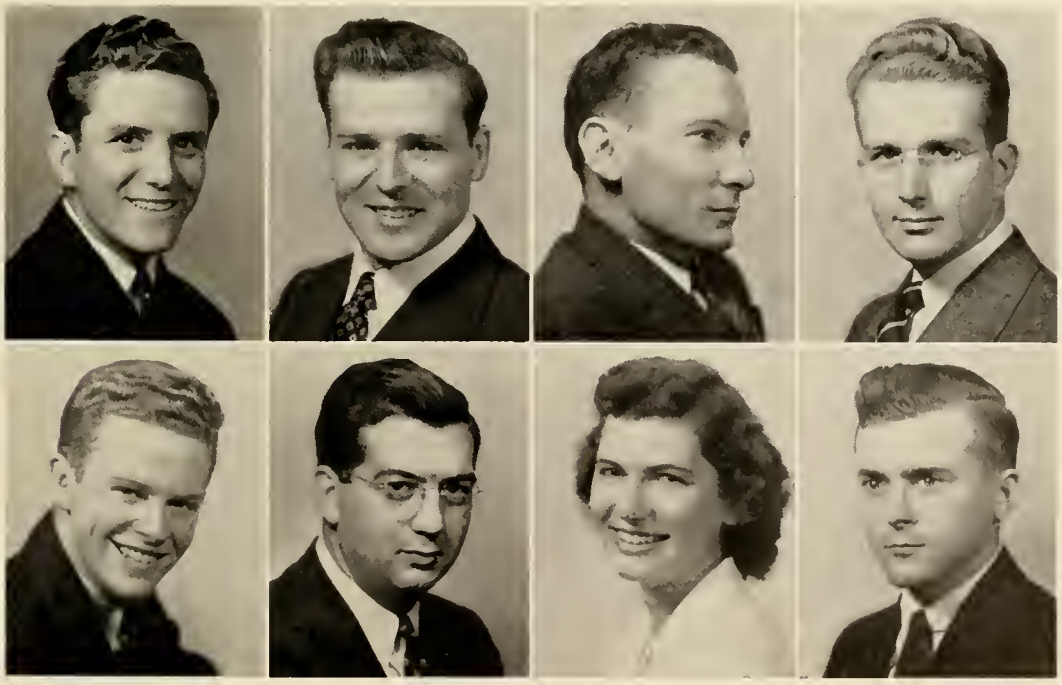

Top row:

KENNETH J. LYONS
2238 West Fourth Street Williamsport, Pa.
Williamsport High School
Phi Mul Delta
Football 1, 2, 3, 4, Co-Captain 4.
Liberal Arts

MARY E. McCORKILL
1142 Line Street Sunbury, Pa.
Sunbury High School (Ursinus College)
S. C. A. 3, 4.
Liberal Arts

BETTY RENEE MALONE
Sunbury High School
Sigma Alpha Iota
Editor of S. A. 1.; Susquehanna Players 1, 3, 4; Variety Show 2, 3.
Music Education

RICHARD E. MATTHEWS
154 West Third Street Williamsport, Pa.
Williamsport High School
Phi Mu Delta
German Club 1, 2, 3, 4; Varsity Football 1, 2, 3; Varsity "S" Club 2, 3, 4; Biemic Society 2; Phi Mu Delta Bowling 4; Interclass Athletics 1, 2, 3, 4; Inter-Fraternity Athletics 1, 2, 3, 4; S. C. A. 1.
Liberal Arts

Bottom row:

JACK W. MAYER
323 Washington Street West Pittston, Pa.
West Pittston High School
Phi Mu Delta
Basketball 1, 2, 3; Baseball Manager 1, 2, 3, 4; French Club 1; Mathematics Club 1; Biemic Society 1, 2, 3, 4; Honor Dramatics 3, 4; Orange Key Club 1, 2, 3, 4; Interclass Sports 1, 2, 3, 4; LANTHORN Staff 3; Secretary Phi Mu Delta 4.
Liberal Arts

ROBERT MESSNER
636 South Front Street Sunbury, Pa.
Sunbury High School
Susquehanna Business Staff 1, 2; Soccer 1, 2; S. C. A. 1, 2, 3; Day Student Organization President.
Liberal Arts

MAUDE MILLER
R. D. 2 Somerset, Pa.
Somerset High School
Kappa Delta Phi
S. C. A. 1, 2, 3, 4; French Club 1, 2; Class Sports 1, 2, 3, 4; Hockey Club 3, 4; W. A. A. 1, 2, 3, 4; LANTHORN Staff 3; S. C. A. Cabinet 3, 4.
Liberal Arts

WILLIAM HAROLD MITMAN
274 Highland Avenue Downingtown, Pa.
Downingtown High School
Bond and Key
Band 1, 2, 3; Tennis 2, 3, 4; Susquehanna Theater Guild; Honor Dramatic Society S. C. A. Cabinet 3; Interclass Sports; Inter Fraternity Sports; LANTHORN Staff 3.
Liberal Arts

Top row:

GEORGE WILKINSON MOYER
Herndon, Pa.
Herndon High School
Beta Kappa
Business Society 1; Soccer 1, 2; Inter-Fraternity Sports 1, 2, 3; French Club 1, 2.
Business Administration

MARJORIE E. MUSSER
Mifflinburg, Pa.
Mifflinburg High School
French Club 1, 2; Day Student Organization 1, 2, 3, 4, Vice President 3, 4.
Liberal Arts

S. JOHN PRICE
1435 Market Street — Ashland, Pa.
Ashland High School
Phi Mu Delta
German Club 1, 2; Baseball 1; Band 1, 2, 3, 4; S. C. A. 1; Intra-Mural Sports 1, 2, 3; Tennis 4; Inter-Fraternity Sports 1, 2, 3, 4.
Liberal Arts

EDWARD S. ROGERS
2012 Riverside Drive — Trenton, N. J.
Trenton Central High School
Phi Mu Delta
Football 1, 2; Track 1, 2; Tennis 3; Dramatics 3, 4; Proctors 3, 4; Interclass Sports 3, 4; Physics Laboratory Assistant 4.
Liberal Arts

Bottom row:

SOVILLA ROWE
R. D. 1 — Selinsgrove, Pa.
Selinsgrove High School
French Club 1; Treasurer of Day Student Organization, President 4.
Liberal Arts

TRUMAN SCHOLL
Port Trevorton, Pa.
Selinsgrove High School
Beta Kappa
German Club 1, 2; Baseball 1, 2, 3, 4; Day Students 3, 4; Class Sports 1, 2, 3, 4.
Liberal Arts

LOIS SCHWEITZER
625 Vine Street — Coraopolis, Pa.
Coraopolis High School
Kappa Delta Phi
W. A. A. 1, 2, 3, 4; S. C. A. 1, 2; German Club 1, 2; Biemic Society 2, 3, 4; Class Sports 1, 2, 3, 4; Secretary K. D. P. 3.
Liberal Arts

RUTH MARIE SCHWENK
426 North Fifth Street — Lebanon, Pa.
Lebanon High School
Sigma Alpha Iota
Motet Choir 1, 2; *Susquehanna* Staff 1, 2, 3, 4, News Editor 3, Editor-in-Chief 4; LANTHORN Editorial Staff 3; Susquehanna Players 1, 2, 3, 4; S. C. A. 1, 2, 3, 4; W. A. A. 1, 2, 3, 4; Class Sports 1, 2, 3, 4; Symphony 3; Judiciary Committee 3; May Day 1, 2; Varsity Hockey 3; Varsity Show 2.
Music Education

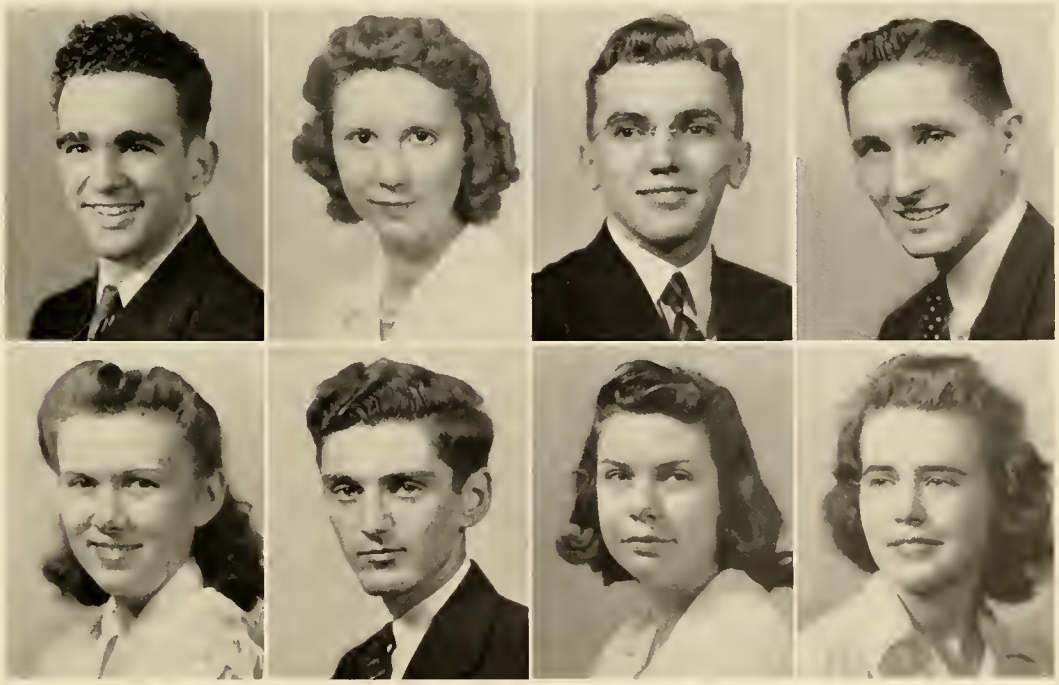

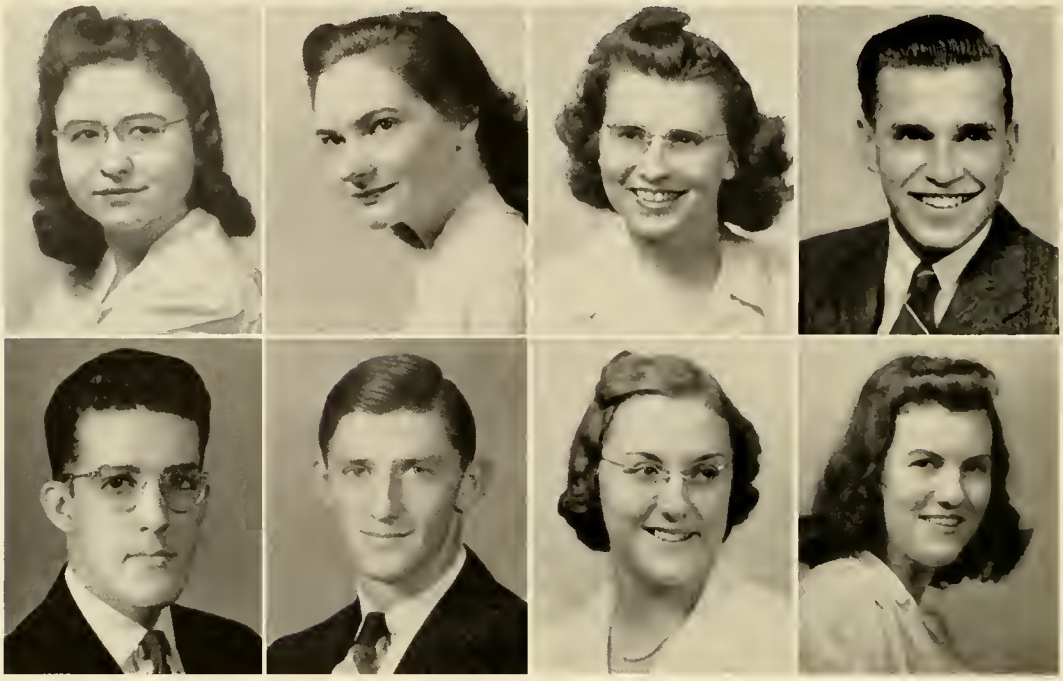

Top row:

MARTHA SECHRIST
Port Trevorton, Pa.
Selinsgrove High School
S. C. A.; French Club 1, 2; Day Students' Organization, Secretary 3.
Liberal Arts

B. MARY SHIPE
1041 Masser Street — Sunbury, Pa.
Sunbury High School
French Club 1, 2; German Club 1; Day Students' Organization, President 3; Women's Student Council 3; Pi Gamma Mu 3, 4.
Liberal Arts

JANET SHOCKEY
Stoystown, Pa.
Stoystown High School
Sigma Alpha Iota
Motet Choir 1, 2; May Day 1, 2; Sigma Alpha Iota Treasurer 3; S. C. A. 1, 2, 3, 4; Variety Show 2; Interclass Sports 1; Inter-Sorority Council Treasurer 4; Judiciary Committee 4; Trinity Choir 2, 3, 4; Trumpet Trio Accompanist 3, 4; Vesper Organist 4; Dramatic Club 4.
Music Education

CHESTER SHUSTA
7 St. Mary's Road — Wilkes-Barre, Pa.
Hanover Township High School
Phi Mu Delta
Track 1, 2, 3, 4; Basketball 2, 3, 4; Inter-Fraternity Sports 1, 2, 3, 4; Class Sports 1, 2, 3, 4; Advertising Manager *Susquehanna* 3; Varsity "S" Club 1, 2, 3, 4.
Commercial Education

Bottom row:

EUGENE L. SMITH
1101 Fourth Avenue — Altoona, Pa.
Altoona High School
Phi Mu Delta
Phi Kappa; Pre-Theological Club; S. C. A. Cabinet; Varsity Basketball; Inter-Fraternity Sports.
Pre-Theological

PHILIP RUSSEL TEMPLIN
Cemetery Street — Dallas, Pa.
Dallas Borough High School
Phi Mu Delta
Varsity Football 1, 2, 3, 4, Co-Captain 4; Basketball 1, 2, 3, 4, Captain 4; Track 1, 2, 3, 4; Secretary Proctor's Committee.
Liberal Arts

MIRIAM L. UNANGST
331 South Main Street — Nazareth, Pa.
Nazareth High School
Kappa Delta Phi
German Club 1, 2; Susquehanna Players 1, 2, 3, 4; S. C. A. 1, 2, 3, 4, Cabinet 3, 4, Treasurer 4; W. A. A. 3, 4; Class Sports 2, 3, 4; Financial Secretary K. D. P. 3; Biemie Society 2; May Day 2, 3; Women's Student Council 4; Judiciary Chairman 4; Pi Gamma Mu 4; Who's Who Among Students in American Colleges and Universities 4.
Liberal Arts

JEAN ELIZABETH WARNER
201 Parkway — Schuylkill Haven, Pa.
Schuylkill Haven High School
Sigma Alpha Iota
Motet Choir 1, 2; Symphony 3, 4; Band 1, 2; Vice President S. A. I. 3; Inter Sorority Council 3, Treasurer 3; Susquehanna Players 4; May Day 2; Variety Show 2, 3; S. C. A. 1, 2, 4; Class Sports 4.
Music Education

RALPH EDISON WOLFGANG

2015 Center Street Ashland, Pa.

Ashland High School

Phi Mu Delta

Band 1, 2, 3, 4; Symphony Orchestra 1, 2, 3, 4; Men's Music Guild, Treasurer 3, 4; Track 2, 3, 4; Trinity Choir 1, 2, 3, 4; President Conservatory Recital Class 4.

SARA WILLIAMS

613 Bryant Street Stroudsburg, Pa.

Stroudsburg High School

Omega Delta Sigma

Sorority President 4; Inter-Sorority Council, Vice President 4; Class Officer, Secretary 3, 4; Business Society, 1, 2, 3, 4, Treasurer 4; Theater Guild 1, 2, 3, 4, Executive Board 4; Women's Athletic Association 1, 2, 3, 4; Interclass Sports 1, 2, 3, 4, May Day 3, 4; Judiciary Committee 4; S. C. A. 1, 4.

Commercial Education

EMANELL WHITENIGHT

R. D. I Bloomsburg, Pa.

Bloomsburg High School

Symphony 1, 2, 3, 4; Band 3, 4; Motet Choir 2; May Day 2; Variety Show 2.

Music Education

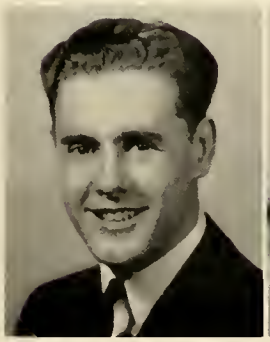

Junior Class

Left to Right—Klinger, Isaacs, Weeks

OFFICERS

President	Larry Isaacs
Secretary	Polly Weeks
Treasurer	Kenneth Klinger

Junior Class History

It was September 11, 1939, that we came to the Susquehanna Campus with eagerness and anticipation. After the first week of orientation, placement tests, parties and receptions, we were rather deflated when classes began in full sway; but soon we became accustomed to the routine of college life.

Our freshman year was marked by many pleasant happenings, such as, our unsuccessful "get-away," our interclass athletic activities, and sorority and fraternity affiliations.

Particularly successful was our sophomore year, for now our class had assumed its place on the campus. We were outstanding in social, scholastic, and athletic life, and had ably avenged the "hazing" of the previous year which impressed the freshmen with our greatness.

The Sophomore Hop thrilled all the students, for it was a successful Snow Ball dance beginning the Christmas season. Our efforts were not in vain since our originality is still remembered. This dance is quite an obstacle for the following classes to surmount.

Now, in our junior year, we look back on the past with conflicting emotions, regretting that our days here at school are nearly finished.

With this LANTHORN, our year book, we hope to contribute something to the common fund of our Alma Mater, and proudly we present it to you. We eagerly look forward to the Junior Prom as the culmination of our junior year.

We, the class of 1943, now anticipate our senior year and the subsequent venture into life, prepared to meet its problems.

FERNE ARENTZ
112 Fourth Street
Hanover, Pa.
Eichelberger High School

Kappa Delta Phi.

Business Society 1, 2, 3; W. A. A. 3; Motet Choir 1; Secretary-Treasurer, Student Council 3; Social Chairman 3; S. C. A. 1, 2, 3; Interclass Sports 3; May Day 1, 2.

Commercial Education

JAY S. AUKER, JR.
5 North Third Street
Mifflintown, Pa.
Juniata Joint High School

Beta Kappa.

Men's Music Guild, 1, 2, 3; Band 1, 2, 3; Symphonic Society 2, 3; Scribe of Beta Kappa 3; Variety Show 1, 2; Interclass Sports 1, 2, 3; Inter-Fraternity Sports 1, 2, 3; S. C. A. 1; May Day 2.

Music Education

RUTH BILLOW
130 Church Street
Catawissa, Pa.
Catawissa High School

Sigma Alpha Iota.

S. A. I. Treasurer 3; S. C. A. 1, 2, 3; May Day 2; Variety Show 2.

Music Education

EILEEN V. BOONE
1704 Monroe Street
York, Pa.
West York High School

Sigma Alpha Iota.

Marching Band 1, 2, 3; Concert Band 2; Sorority Editor 3; Variety Show 1, 2; Symphonic Society 3; S. C. A. 1, 3; Susquehanna Players 1, 2; W. A. A. 3; May Day 1, 2; Class Sports 3.

Music Education

JEAN BOWERS
Landisburg, Pa.
Tressler High School

Sigma Alpha Iota.

W. A. A. 1, 2, 3; May Day 2; Class Sports 1, 2, 3; Honor Basketball; Motet Choir 1; Trinity Choir 1, 2, 3; Variety Show 1, 2.

Music Education

FRANK CORCORAN
1048 Rose Avenue
Coraopolis, Pa.
Coraopolis High School

Phi Mu Delta.

Football 1, 2, 3; Business Society 1, 2, 3; Men's Student Council 3; Proctor's Committee 3; Self-Selling Clinic 2; Business Manager, *Susquehanna*, 3; Inter-Fraternity Sports; Interclass Sports.

Business Administration

PIERCE ALLEN CORYELL
121 North Market Street
Selinsgrove, Pa.
Selinsgrove High School

Tau Kappa Alpha 2, 3; President Tau Kappa Alpha 3; Debating Team 1, 2, 3; Debating Society 1, 2, 3; Theatre Guild Press Agent 1, 2, 3; "First Lady"; "Kind Lady"; The *Susquehanna* 1, 2, 3; Managing Editor of *Susquehanna* 3.

Liberal Arts

MARY COX
328 North Fourth Street
Newport, Pa.
Newport High School

Kappa Delta Phi.

W. A. A. 1, 2, 3; Class Sports 1, 2, 3; Honor Hockey 1, 2, 3; Honor Basketball 1, 2; S. C. A. 1, 2, 3; May Day 1, 2; Pi Gamma Mu; Judiciary Committee 3; *Susquehanna* Staff Reporter 1, 2, 3.

Liberal Arts

WILLIAM O. CURRY, JR.
358 Oakland Avenue
Ashland, Pa.
Ashland High School

Phi Mu Delta.

Track 1, 2, 3; S. C. A. 3; Biemic Society 1, 2, 3; German Club 1; Intramural Basketball 1, 2; Freshman-Sophomore Football Team 1, 2.

Pre-Medical

DOROTHY DELLECKER
14 South Third Street
Frackville, Pa.
Frackville High School

Sigma Alpha Iota.

Marching 1, 2, 3; Concert Band 1, 2; S. C. A. 2, 3; Class Sports 1, 2, 3; May Day 1, 2; Susquehanna Players; Student Council 2; Judiciary Committee 3; W. A. A. 3.

Public School Music

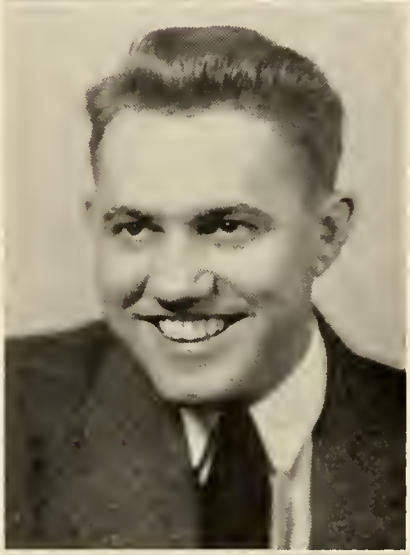

CLAIR ESTEP
116 East Second Street
Williamsburg, Pa.
Williamsburg High School

Bond and Key.

Intra-Mural Sports 1, 2, 3; Inter-Fraternity Sports 1, 2, 3; Student Council 1, 2; Baseball Manager 1, 2.

Business Administration

ELLA JANE FETHEROLF
Freeburg, Pa.
Freeburg High School

Business Society 1, 2; *Susquehanna* Reporter 1, 2; Day Students Organization 1, 2, 3.

Commercial Education

JOHN A. GALSKI
1238 East Broad Street
Hazleton, Pa.
Hazleton High School

Phi Mu Delta.

Intra-Mural Basketball 1; S. C. A. 1, 3; Biemic Society 1, 2, 3; Basketball Manager 1, 2; Senior Manager 3; Baseball Manager 1; LANTHORN Editorial Staff; Orange Key Club 1, 2, 3; German Club 1.

Pre-Medical

JAMES W. HALL
437 Broadway
Rockwood, Pa.
Johnstown Central High School

Bond and Key.

Football 1, 2, 3; Track 1, 2; Biemic Society 1, 2, 3; Intra-Mural Board 3.

Liberal Arts

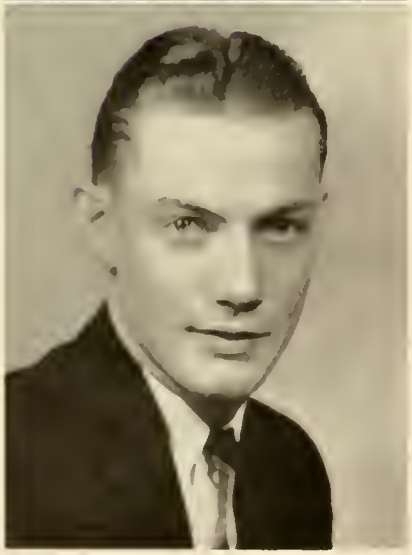

JOHN E. HUGUS, JR.
25 West Walnut Street
Selinsgrove, Pa.
Selinsgrove High School

Beta Kappa.

Men's Student Council 3; Treasurer of Beta Kappa 3; Track 1; Soccer 1, 2.

Business Administration

LARRY ISAACS
123 East Center Street
Shavertown, Pa.
Kingston Township High School

Phi Mu Delta.

Varsity Football 1, 2, 3; Varsity Baseball 1, 2, 3, Co-Captain 3; J. V. Basketball 1; Varsity Basketball 2; Junior Class President; Business Society 1, 2, 3; Susquehanna Players 2, 3; Self-Selling Clinic; Varsity "S" Club 2, 3; S. C. A. 3.

Business Administration

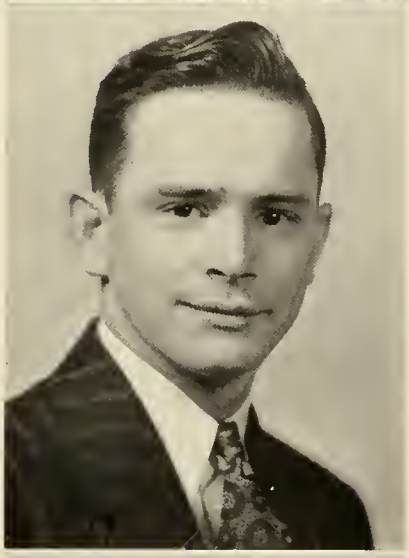

T. EDISON JAMES
1709 Lafayette Street
Scranton, Pa.
Scranton Central High School

Bond and Key.

Band 3; Orchestra 3; Vice President Men's Music Guild 3; Vice President Recital Class; S. C. A. 1; Alumnae Treasurer of Bond and Key.

Music Education

JUNE JERORE
975 Hummel Avenue
Lemoyne, Pa.
Lemoyne High School

Kappa Delta Phi.

W. A. A.; S. C. A.; Inter-Sorority Council; Motet Choir; Business Society.

Commercial Education

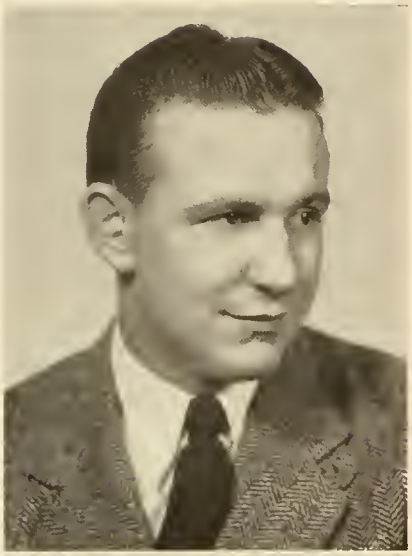

SIDNEY KEMBERLING
R. D. No. 2
Selinsgrove, Pa.
Selinsgrove High School

Bond and Key.

Football 3; Track 1; Intra-Mural Football; Softball; Varsity "S" Club; Biemic Society 1, 2; Deutsche Verein 1, 2.

Liberal Arts

KENNETH H. KLINGER
Lower Main Street
Herndon, Pa.
Herndon High School

Beta Kappa.

Baseball 1, 2, 3; Inter-Fraternity Sports 1, 2, 3; Interclass Football 1, 2; Pre-Theological Club 1; Class Treasurer 3; Beta Kappa Social Chairman 3; Varsity "S" Club; Business Society 3; Soccer 1, 2.

Business Administration

ETHEL KNIFFIN
Grand Street
Marlboro, N. Y.
Marlboro Central High School

Omega Delta Sigma, Financial Secretary; Business Society 1, 2, 3, Secretary; W. A. A. 2, 3; S. C. A. 1, 2, 3; Dramatic Society 3.

Commercial Education

FERN LAUVER
Richfield, Pa.
Fayette Township High School

W. A. A. 2, 3; Business Society 1, 2, 3; Dramatic Society 1, 3; S. C. A. 1, 2, 3; May Day 2.

Commercial Education

KEITH G. LOZO
310 East Roberts Avenue
Wildwood, N. J.
Wildwood High School

Biemic Society 1, 2, 3; Student Christian Association 1, 3; Basketball Manager 3; Men's Student Council 3; Intra-Mural Football 3.

Liberal Arts

ELEANOR LYONS
73 Tripp Street
Forty Fort, Pa.
Forty Fort High School

Sigma Alpha Iota.

Motet Choir; Trinity Choir; May Day 2; Class Sports; Vice President (Proctors); Variety Show.

Music Education

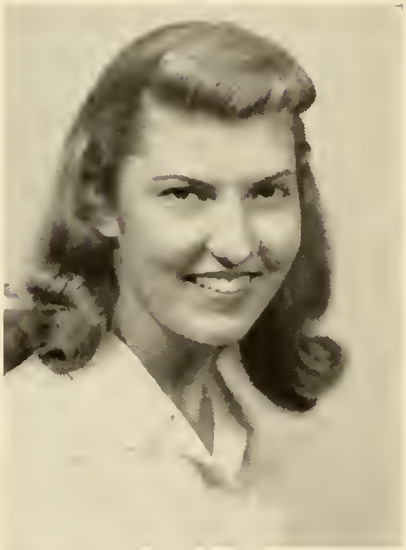

RUTH ELEANOR McCORKILL
178 King Street
Northumberland, Pa.
Northumberland High School

Omega Delta Sigma.

Business Society 2, 3; Inter-Sorority Council 3; Student Christian Association 2, 3; Women's Athletic Association 2, 3; Class Sports 2, 3; May Day 2.

Business Administration

LOUISE McWILLIAMS
14 West Mahoning Street
Danville, Pa.
Danville High School

S. A. I.

Secretary of Sorority '41; President of W. A. A.; Class Vice President of Sophomore; House President '41; Student Council; Inter-class Sports; Varsity Hockey; Varsity Basketball; Motet Choir; Susquehanna Players.

Music Education

JAMES S. MILFORD
584 North Laurel Street
Hazleton, Pa.
Hazleton High School

Phi Mu Delta.

Business Manager of LANTHORN; Vice President of Phi Mu Delta; Inter-Fraternity Sports; Interclass Sports; Class Treasurer '39; Business Society.

Business Administration

MARTIN MUSSELMAN
704 North Market Street
Selinsgrove, Pa.
Selinsgrove High School

Class Football; Day Room Club.

Liberal Arts

CLARK G. NEVIN
505 Race Street
Sunbury, Pa.
Sunbury High School

Beta Kappa.

Men's Music Guild.

Music Education

ALAN PARCELLS
Eastern Parkway
Auburn, N. Y.
Darrow School

Bond and Key.

Basketball 1, 2; Inter-Class Sports; Inter-Fraternity Sports.

Business Administration

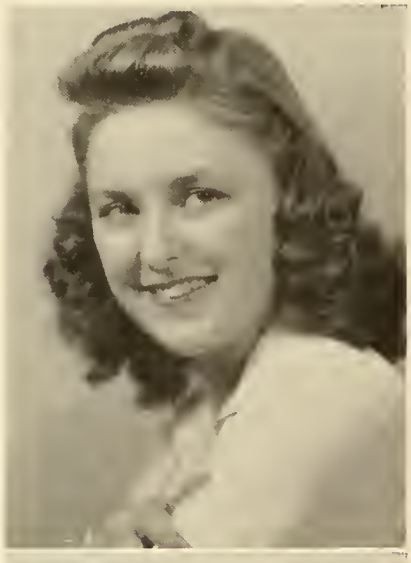

EMAGEAN PENSYL
Elysburg, Pa.
Ralpho Township High School

Kappa Delta Phi.

Business Society Vice President; S. C. A. 1, 2, 3; W. A. A. 1, 2, 3; Dramatic Society 3; Business Staff of LANTHORN.

Commercial Education

DONALD L. SPOONER
114 Rombout Avenue
Beacon, N. Y.
Beacon High School

Beta Kappa.

S. C. A. 1, 2, 3; Biemic Society 1, 3; LANTHORN Editorial Staff 3; Marching Band 1, 2, 3; Concert Band 1, 2, 3; Le Cercle Francais 2; Editor Fraternity *Alumni News* Letter 3.

Liberal Arts

ROBERT C. STAHL
Broadway
Turbotville, Pa.
Turbotville-Lewis High School

Beta Kappa.

Band 1, 2, 3; Inter-Fraternity Sports 1, 2, 3; Chancellor Beta Kappa 3; Pre-Theological Club; Editorial Staff LANTHORN 3.

Pre-Theological

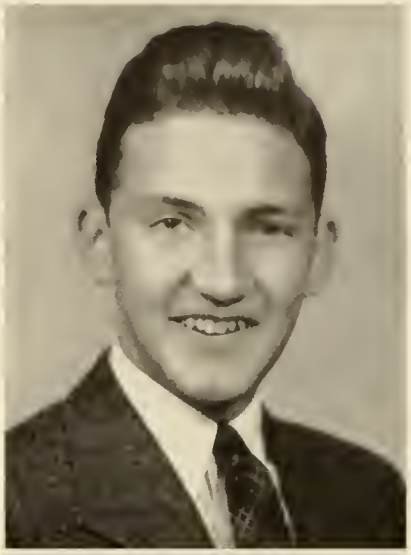

DON M. STIBER
351 Lincoln Avenue
Williamsport, Pa.
Williamsport High School

Phi Mu Delta.

Basketball 1; Baseball 1, 2, 3; S. C. A. 1, 2, 3; Intra-Mural Board 3; Inter-Fraternity Sports 1, 2, 3; Interclass Sports 1, 2, 3; Biemic Society 2; Pledgemaster Phi Mu Delta 3; *Susquehanna* 1, 3; French Club 1.

Pre-Medical

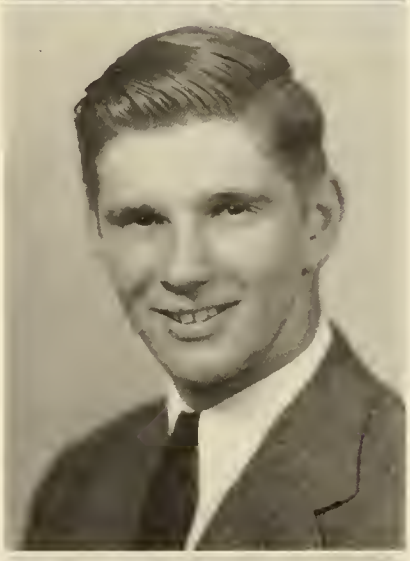

REX SUNDAY
Market Street
Millersburg, Pa.
Millersburg High School

Bond and Key.

Intra-Mural Sports 1, 2, 3; Football 2, 3; Inter-Fraternity Sports 1, 2, 3; Class President 2; LANTHORN; Track Manager 1, 2.

Business Administration

LORRAINE ELLEN TURNBACH
Sugarloaf, Pa.
West Hazleton High School

Sigma Alpha Iota.

May Day 1, 2; Band 1, 2; Variety Show 1, 2; S. C. A. 1, 2, 3; Symphonic Society 3; LANTHORN Editorial Staff 3.

Music Education

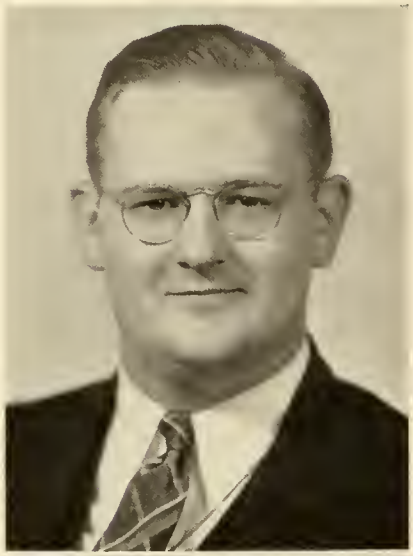

ARTHUR R. TYSON
634 North Eighth Street
Selinsgrove, Pa.
Millersburg High School

Men's Music Guild.

Music Education

DOROTHY MAY WEBBER
1415 East Gibson Street
Scranton, Pa.
Central High School

Kappa Delta Phi.

W. A. A.; Business Society; S. C. A.; Susquehanna Players; Circulation Manager of the *Susquehanna;* May Day 1, 2; Class Sports.

Commercial Education

MARY WEEKS
218 West Walnut Street
Selinsgrove, Pa.
Selinsgrove High School

Omega Delta Sigma.

Vice President Omega Delta Sigma; Inter-Sorority Council 3; French Club 1; May Day 2; LANTHORN Editorial Staff 3; Secretary Junior Class 3.

Liberal Arts

DORIS WELCH
144 North Fifth Street
Sunbury, Pa.
Sunbury High School

Sigma Alpha Iota.

Interclass Sports 3; Hockey 3; Basketball 2; Vice President of Sigma Alpha Iota; Secretary of W. A. A.; Motet Choir 1; Susquehanna Players.

Music Education

HARRY L. WILCOX
Canton, Pa.
Canton High School

Beta Kappa.

Editorial Staff of Susquehanna 1, 2, 3; Inter-Fraternity Sports 2, 3; Intra-Mural Board 2, 3; Deputy Arkon of Beta Kappa 3; Editor-in-Chief of LANTHORN 3.

Liberal Arts

DOROTHY WILLIAMSON
Davidsville, Pa.
Conemaugh Township High School

Kappa Delta Phi.

Susquehanna Staff 1, 2, 3; May Day 1, 2; S. C. A. 1, 2, 3; Business Society 1, 2, 3; Theater Guild 1, 3; W. A. A. 1, 2, 3; LANTHORN Staff 3; *Handbook* Editor 2; Class Sports 1, 2, 3.

Commercial Education

EVELYN WILLIAMSON
Davidsville, Pa.
Conemaugh Township High School

Kappa Delta Phi.

W. A. A. 1, 2, 3; Theater Guild 3; S. C. A. 1, 2, 3 (Cabinet); May Day 1, 2; Business Society 1, 2, 3; Secretary of Freshman Class; Class Sports 1, 2, 3.

Commercial Education

JOHN E. WOLFE
73 Orange Street
Northumberland, Pa.
Northumberland High School

Bond and Key.

Baseball 1, 2, 3; Basketball 1, 2, 3; Business Society 3.

Commercial Education

EDWARD E. MILLER
330 South Fourth Street
Sunbury, Pa.
Sunbury High School

Football; Basketball; Student Christian Association.

Liberal Arts

HOWARD H. SOLOMON
124 West Southern Avenue,
South Williamsport, Pa.
South Williamsport High School
Dickinson Junior College

Football; Business Society.

Business Administration

MARJORIE A. WOLFE
332 South Market Street
Selinsgrove, Pa.
Selinsgrove High School

Omega Delta Sigma.

Susquehanna Staff 1, 2, 3, News Editor 3; Pi Gamma Mu 3; Secretary of O. D. S.; LANTHORN Editorial Staff 3; May Day 2.

Liberal Arts

JOHN ZUBACK
667 Sixth Street
Trafford, Pa.
Trafford High School

Phi Mu Delta.

Football 1, 2, 3; Baseball 1, 2, 3; Biemic Society 1, 2, 3; S. C. A. 1, 2, 3; Varsity "S" Club 1, 2, 3.

Liberal Arts

JOHN VINCENT WALSH
Lopez, Pa.
Hazleton High School

Phi Mu Delta.

Basketball 1, 2, 3, Varsity 2, 3; Tennis 1, 2, 3, Varsity 2, 3; Cheerleader 1, 2, 3; Business Society 1, 2, 3; S. C. A. Cabinet 2, 3; Varsity "S" Club 2, 3.

Business Administration

Sophomore Class

Left to Right—Hunter, Janson, Buffington, Stuempfle

OFFICERS

President - - - -	Herman Stuempfle
Vice President - - - -	- Robert Hunter
Secretary - - - -	- Jean Buffington
Treasurer - - - -	William Janson

Sophomore Class History

Completely revitalized by the summer vacation, the class of 1944 returned to Susquehanna's campus eager to embark on the second leg of its highly important voyage. Officers at the helm were: President, Herm Stuempfle; Vice President, Bob Hunter; Secretary, Jean Buffington; Treasurer, Bill Janson.

Gone were the bewildered looks that had covered our faces just one year previous; gone were the abashed demeanors that had stamped us as "greenies." A new fire had taken complete control over us—the fire of revenge. Within three weeks every freshman had been warmed by that fire and had been thoroughly and completely initiated. There was but one fly in the ointment in the person of Freshman Class President John Baker who, to complete a successful "get-away," outwitted and outmaneuvered the most sagacious efforts of the sophomore sleuths to "track him down." However, when it came directly to physical prowess, eleven valiant sophomores proved their superiority by handing the "greenies" a 6-0 trouneing in the annual Soph-Frosh football tilt. The frosh could not so much as gain a single first down against the sophomores' stalwart line.

In mid-winter the class entertained at a successful Sophomore Hop that was stripped of everything but the barest necessities because of war-time economy. Hand-made programs and the brilliant music of Ivan Faux and his orchestra offset the lack of decorations.

We made a successful debut as freshmen, earned our spurs as sophomores, and from here on—watch us go!

CHARLES AGUE

FRANK ATTINGER

MARTHA BARTHOLOMEW

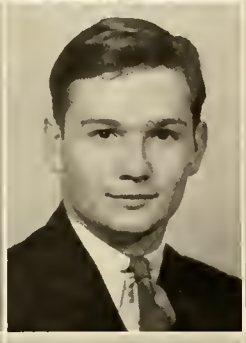

GEORGE BASS

STEPHEN BERGSTRESSER

THOMAS BITTINGER

MARYNELL BRAND

RALPH BROWN

ELEANOR BRUPBACHER

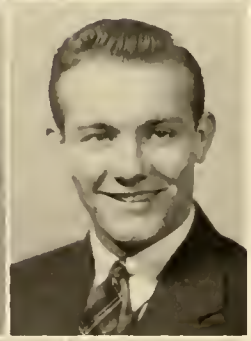

JEAN BUFFINGTON

CATHERINE BYROD

JAMES CLARK

DORIS DYER

FRANKLIN FERTIG

STUARD FLICKINGER

ALLEN FLOCK

NORMA FRANK

RUTH GORDON

CLIFFORD GRAHAM

DAVID GROSS

ROY GUTSHALL

DORIS HAGGERTY

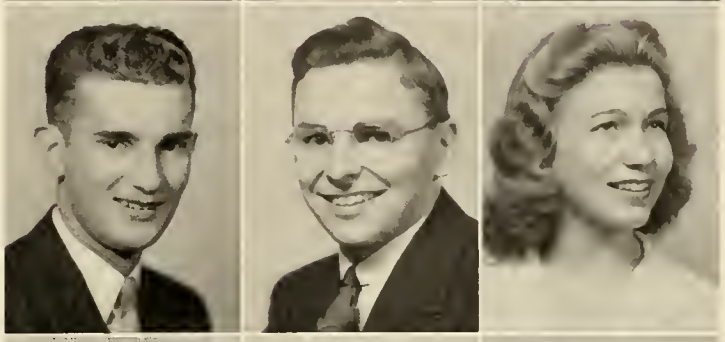

JEAN HARRIS

FLORENCE HERROLD

RAYMOND HOCHSTUHL

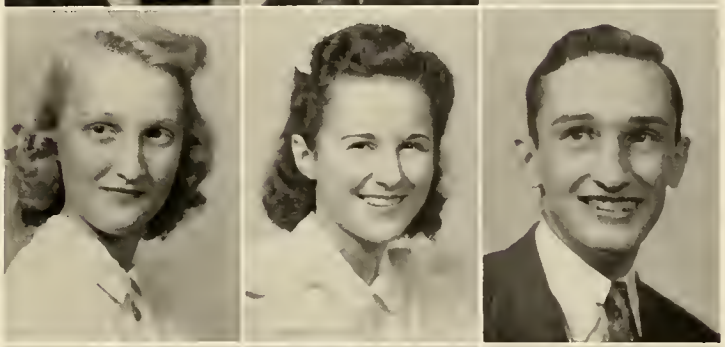

JANET HOKE

HERBERT HOLDERMAN

WILLIAM JANSON

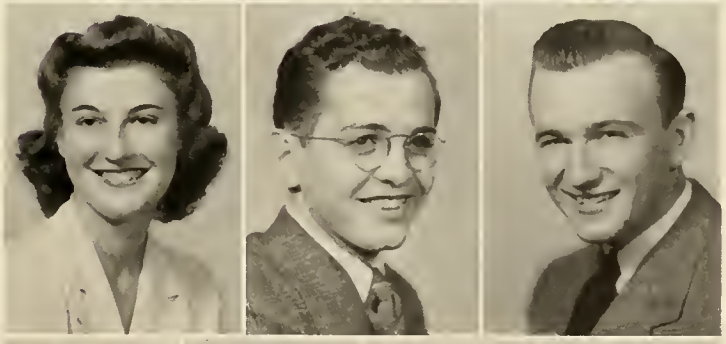

ELLA JANE KESSLER

ROBERT KIEFFER

ELIZABETH LAMON

CHARLES LAMON

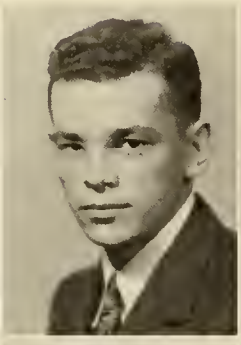

JOHN LEACH

ROY LEADER

GRACE LEFFLER

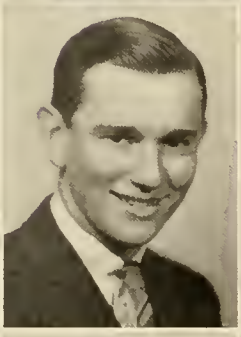
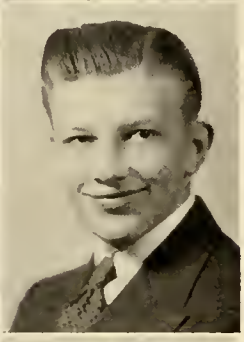

RICHARD LEPLEY

FRED LOWER

MARVIN MANEVAL

RICHARD MOGLIA

LEON NEWMAN

DOROTHY PAULIK

HOWARD PAYNE

JOSEPH PEYTON

JEAN RENFER

DAVID RISHELL

ADA JANE ROMIG

MARIETHEL ROTHENBERG

MARY JANE RUDY

ELLEN RUSSELL

COSIMO SACCO

JASON SCHAEFFER

RAYMOND SCHRAMM

GLENN SCHUELER

JANET SECRIST

JANE SHOTTS

BETTY SOLEY

BETH STILES

ELEANOR STITT

ROBERT STOWERS

HERMAN STUEMPFLE

JESSIE WALTON

EVELYN WEBER

ETHEL WILSON

PHYLLIS WOLFE

JOSEPH WOS

NADIA ZAREMBA

Freshman Class

Left to Right—Baker, Eustis, Heim

OFFICERS

President	John Baker
Vice President	Robert Fellows
Secretary	Jack Eustis
Treasurer	David Heim

Freshman Class History

On the fifteenth of September, 1941, eighty-seven studious-looking freshmen arrived from all parts of Pennsylvania and other states on the university campus. The faculty had arranged a three-day orientation program to acquaint us with our surroundings and to delve into our mental capacities by means of placement tests.

We freshmen succeeded in electing our class president, John Baker, who made a successful get-away with the generous help of the Mary M. Packer Hospital. This clever trick gave us three days without regulations. Within a few days we met and elected our other class officers.

The traditional Homecoming Day football game between the sophomores and us created much enthusiasm this year. Both teams fought exceptionally well to the bitter end. Luck was with the sophomores, and they won by a 6-0 victory.

We have also taken part in other athletic affairs, and proved to our opponents that they must work and fight for any victory they want to obtain from us. In the intra-mural basketball tournament our class led all the other men at the end of the first semester.

Besides sports we have other interests in school activities. From our class thirteen students were chosen to become active members in the University Band. Some of us are contributing toward the success of the *Susquehanna* and the LANTHORN. Other class members chose clubs and societies for their special interests.

Even though much work lies ahead, we feel that we have made a good start which we hope will result in success for ourselves and in credit to the institution.

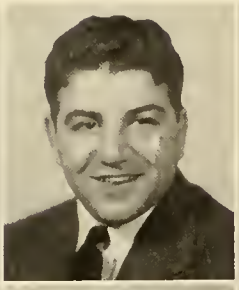

BETTY JEAN AGUE

VICTOR ALESSI

VIRGINIA ALLEN

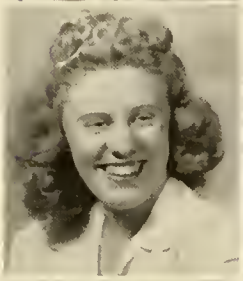
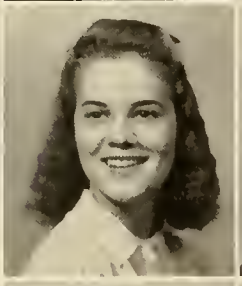
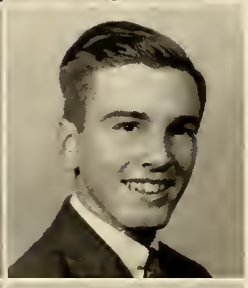

DOROTHY ALLEN

OLIVE ATHERTON

RALPH AUCKER

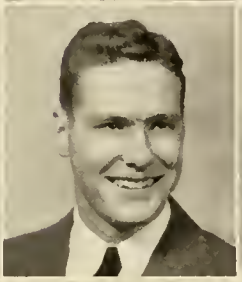

ALFRED BAGATINI

JOHN BAKER

MARY ELIZABETH BASEHOAR

DOROTHY BAXTER

JANE BERGSTRESSER

FRANCES BITTINGER

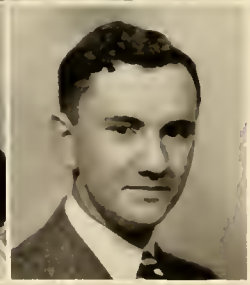

PHILIP BOCCELLI

RUTH BOTDORF

ROBERT BOWMAN

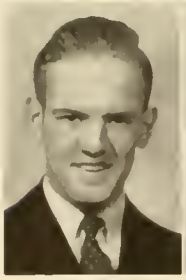

IRA BRADFORD

WILLIAM CAMERER

CHRISTINE CLEAVER

ROBERT CLEMENTS

THERON CONRAD

DONALD COSGROVE

FRANCES DAY

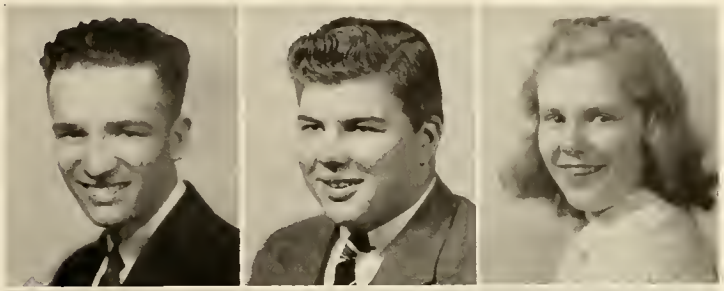

CLARENCE DITTMER

MARJORIE DITZLER

ROBERT DORNSIFE

ANNA MARY DRUMM

ELWOOD DUERR

DORIS ESCHRICH

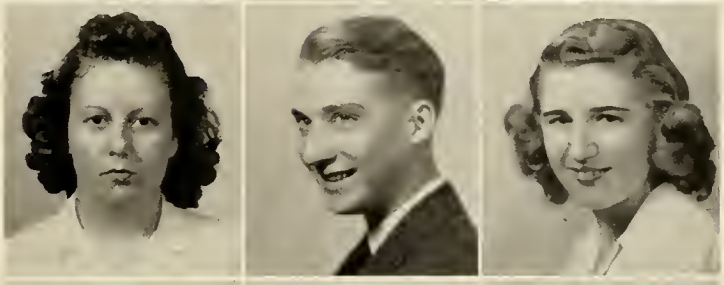

JACK EUSTIS

ROBERT FELLOWES

MARY FRANCES FERGUSON

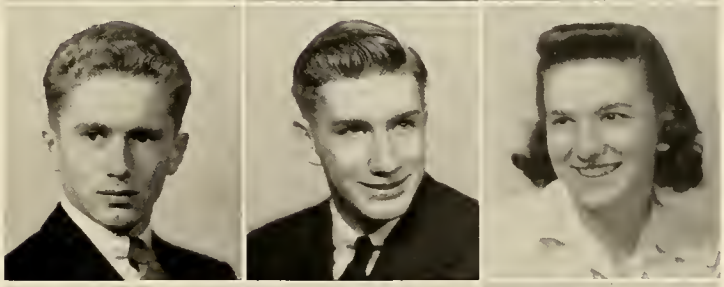

JEAN FETTEROLF

CHARLES FOUST

MARGARET GERRITY

EUGENE GRANDOLINI

JANE HAGY

DAVID HEIM

ISABELLA HENDRICKS

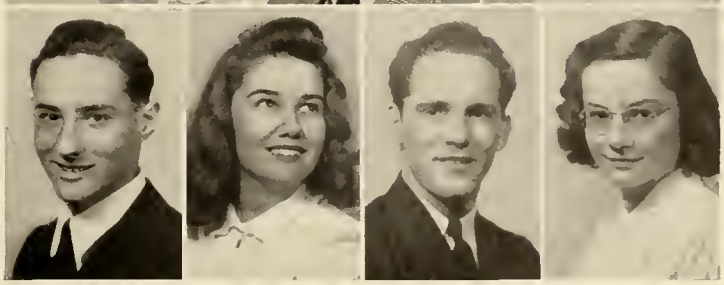

JAMES HINDMAN

ELAINE HUSE

JOYCE JENKINS

CORINNE KAHN

RUTH KIRCHER

VINCENT KOCHENDERFER

HAROLD KRAMER

LOUISE KRESGE

ROSE KUGLER

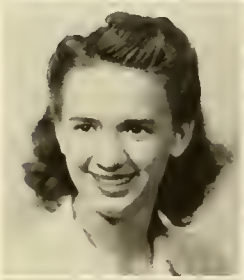
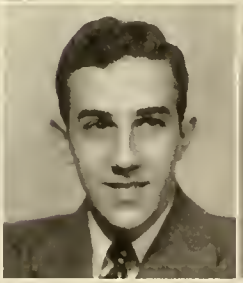

HERMINE LEMPKE

JACK LEVY

BETTE McCAUSLAND

WILLIAM McCLURE

WILLIAM McGOFF

EDNA McVICKER

GLORIA MACHAMER

JUNE MARKS

ROBERT MEASE

CHARLES MECKLEY

ARNOLD MIX

MARY MOYER

BETTY NAUGLE

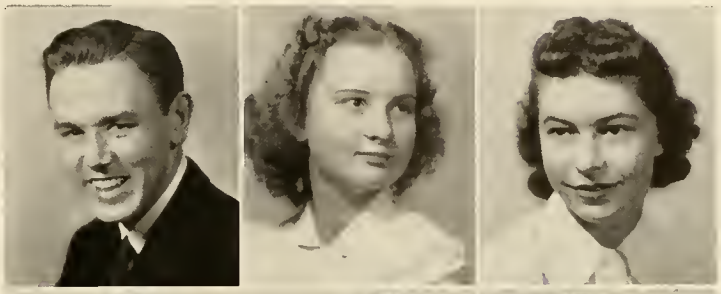

MARY REICHLEY

JANE RHOADS

LILLIAN RUCH

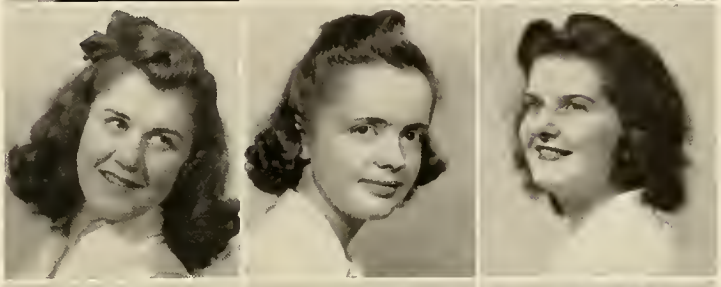

RICHARD SELLERS

MARGARET SHIELDS

HAROLD SNYDER

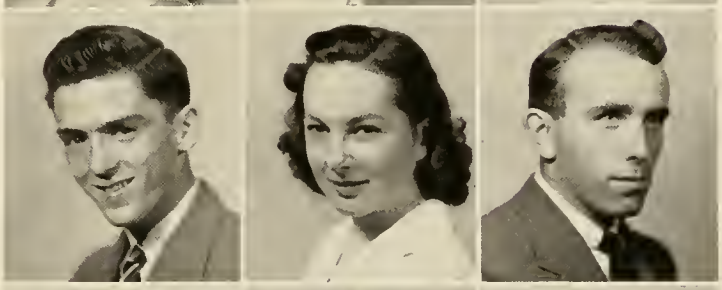

ELIZABETH STONE

BERTRAM STRICKLAND

ROBERT SURPLUS

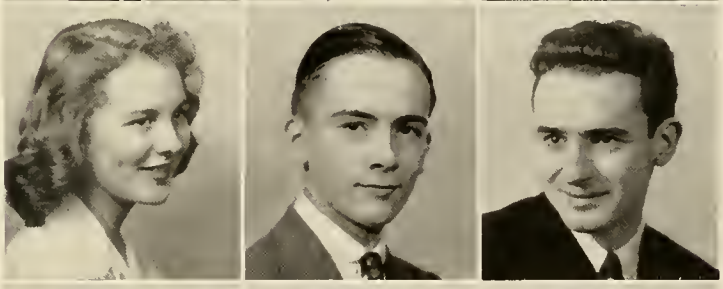

DORIS THIERMAN

NORMA THOMPSON

LYDIA ULANITSKI

MARGARET WALTERS

BETTE WARNER

JOHN WARNER

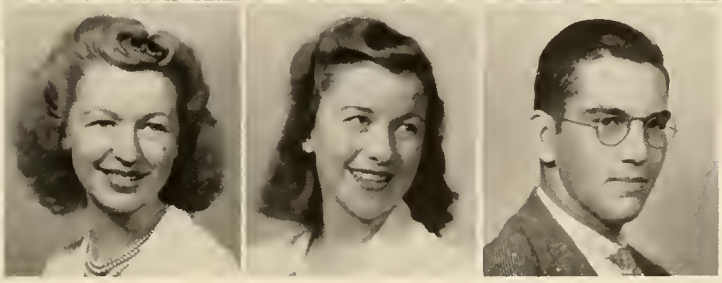

ACTIVITIES

85 YEARS OF PROGRESS

Seated, Left to Right—Prof. Gilbert, Dean Galt, Prof. Brungart, Dr. Smith
Standing—Baxter, Fisher, Knapp

Fraternity Senate

OFFICERS

Chairman of the Senate - - -	Dr. Russell Galt
Secretary-Treasurer - - - -	Dr. Adam Smith
President of Social Chairmen - - -	Stanley Baxter

The Fraternity Senate is the governing body of the fraternities on our campus. Its function is to promote better understanding among the fraternities and to regulate their dances, smokers, and other activities.

This governing body is composed of the president and an honorary adviser of each fraternity, and the dean of the college who serves as chairman of the Senate. One of the student members acts as president of the fraternity social chairmen.

Inter-Sorority Council

OFFICERS

President - - - - -	Nancy Griesemer
Vice President - - - - - - -	Sara Williams
Secretary - - - - - - - -	Bette Brand
Treasurer - - - - - - -	Janet Shockey

The purpose of this organization is to sponsor a better understanding and to maintain a more harmonious attitude among the three sororities. The council is composed of the three presidents, three vice presidents, and one other member from each sorority chosen by her president. All policies concerning freshman rushing are determined by the council. The rush teas and hikes are under its supervision, as are the four dances sponsored annually by the inter-sorority council.

Seated, Left to Right—Brand, Weeks, Williams, Griesemer, Dr. Lumpkins, Welch, Shockey
Standing—Jerore, McCorkill

Seated, Left to Right—Corcoran, Haas, Baxter, Dr. Houtz
Standing—Lozo, Eastep, Fisher

Men's Student Council

OFFICERS

President	Stanley Baxter
Vice President	Neil Fisher
Secretary-Treasurer	Melvin Haas
Faculty Adviser	Dr. John J. Houtz

The Men's Student Council membership is made up of two representatives from each of the three fraternities and two from non-fraternity groups on the campus. This makes a total membership of eight students supervised by a faculty member. The main purpose of the council is to bring closer understanding between the faculty and the student body. At the beginning of each year it lays down rules and regulations by which the freshmen are orientated by the sophomores.

The Homecoming Day proved a great success with the competitive decorations between the fraternities, dormitories, and other groups about the campus. This is just one of the many achievements put into practice by this worthy organization.

Women's Student Council

OFFICERS

President - - - - - - - -	Maxine Heefner
Secretary-Treasurer - - - - - - -	Ferne Arentz
Faculty Adviser - - - - - -	Dr. Josephine Lumpkins

The purpose of the Women's Student Council is to effect more comfortable, more progressive, and more harmonious living conditions on the campus, and to regulate all student activities within its jurisdiction. One of the primary functions of the Council is to sponsor the program of orientation for the freshman women.

The Council consists of the president and chairmen of the judiciary, social and house management committees, and representatives of the Women's Athletic Association, Day Students, Inter-Sorority Council, and of freshman and sophomore women who serve without vote.

Each year the Council sponsors some social activity. Because of the existing state of world affairs this year, the Women's Athletic Association joined with the Council in sponsoring their main activity.

Seated, Left to Right—Unangst, Sechrist, McWilliams, Heefner, Arentz, Bauman, Dr. Lumpkins
Standing—Krumbholz, Fenner, Griesemer

Seated, Left to Right—Unangst, Fisher, Fenner, Prof. Reitz, Prof. Brungart, Dr. Kretschmann
Second Row—Sechrist, Shipe, Haggarty, Wolfe, Cox, Dr. Lumpkins, Krumbholz

Pi Gamma Mu

OFFICERS

President - - - - - - - - JEANNE FENNER
Vice President - - - - - - - - MELVIN HAAS
Secretary-Treasurer - - - - - PROF. D. IRVIN REITZ

Established here in 1927, the Pennsylvania Gamma Chapter of Pi Gamma Mu Honor Society has a membership of nearly two hundred, including faculty, alumni, and undergraduate members. Membership is attained by those students who have manifested their interest in the social sciences, have received a "B" average in these studies, have a high scholastic standing, and who are of good character.

The society holds meetings once a month at the homes of the faculty members. The programs are in keeping with the purpose of Pi Gamma Mu and are intended to stimulate and promoted interest in current social thought, as well as to provide a better understanding of human problems.

This year the society heard round table discussions, lectures by guest speakers, reports of trips and investigations, and was shown interesting motion pictures.

Debating Society

Coach - - - - - - - Prof. Russell W. Gilbert
Manager - - - - - - - - - - Charles Ague

This organization gives all students interested in public speaking an opportunity to develop poise and self-expression in speech. The debating society sponsors a number of intercollegiate debates during the year. It not only plays host to visiting debating teams but also sends its outstanding members on extended tours of other colleges. It also sends delegates to the Pennsylvania Debater's Convention.

However, it not only extends advantages to outstanding speakers but helps every member through practice debates and discussion of the principles of debating and public speaking.

Seated, Left to Right—Cady, Graham, Ague, Prof. Gilbert, Brubaker, Coryell
Standing—Ickes, Eustis, Heim

Brubaker, Prof. Gilbert, Coryell, Dr. Dunkelberger, Cady

Tau Kappa Alpha

OFFICERS

President - - - - - -	Pierce Allen Coryell
Secretary-Treasurer - - -	Dr. George F. Dunkelberger
Faculty Sponsor - - - - -	Prof. Russell W. Gilbert

Tau Kappa Alpha is a national forensic honor fraternity which is made up of over a hundred chapters throughout the United States. Its primary purpose is to stimulate interest in debating and public speaking among college students.

The chapter at Susquehanna was organized in 1930. Because only those students who have done exceptional work in public speaking are initiated into the fraternity, membership in Tau Kappa Alpha has come to be regarded as a highly coveted honor. Members are able to keep informed on what other colleges are doing in public speaking because of the large number of chapters scattered throughout the United States.

Women's Judiciary Committee

Chairman - - - - MIRIAM UNANGST

This organization fosters and directs the activities of the dormitory women. Its purpose is to effect more comfortable and more progressive conditions. The judiciary committee strives to regulate all activities within its jurisdiction in a just and orderly manner so that life in the dormitory may be more harmonious.

Seated, Left to Right—Williams, Heefner, Unangst, Dr. Lumpkins, Shockey
Standing—Haggarty, Dellecker, Cox

Seated, Left to Right—Unangst, Hoover, McWilliams, Dr. Lumpkins, Jerore, Heefner
Standing—Lyons, McCorkill, Fisher, Pensyl

Vice Presidents' Council

OFFICERS

House President - - - - - - - Louise McWilliams

Vice Presidents—Emagean Pensyl, Ruth McCorkill, Delphine Hoover, Eleanor Lyons, Catharine Fisher, June Jerore

The Vice Presidents' Council, organized this year, is intended to give recognition and prestige to the proctors, whose duty it is to enforce Seibert Hall regulations.

The house president, who is elected by the Women's Student Council, appoints one vice president for each hall in the dormitory. It is the responsibility of these officers, six in number, to prevent infringements on the rules of the house.

The competent way in which the council has functioned in its initial effort insures its being retained as an important student governmental agency.

Phi Kappa

OFFICERS

President	Eugene Smith
Vice President	Charles Bailey
Secretary	Herman Stuempfle
Treasurer	William Janson
Messenger	Lee Hebel
Faculty Adviser	Dr. William Ahl

Phi Kappa is organized for those students who are interested in Greek. A satisfactory curricular and scholastic standing must be obtained for entrance into the club. The club aims to cultivate in its members a proper and greater appreciation of the culture and language of the ancient Greeks.

Meetings of the club are held once a month at which time papers and talks on the lives of famous Greeks are presented by the members in the language of the Greeks.

Seated, Left to Right—Stuempfle, Hopkins, Smith, Dr. Ahl, Bailey, Ickes, Janson
Second Row—Bass, Hindman, Gutshall, Hopkins, Hebel, Snyder, Heim, Nale

First Row, Left to Right—Mitman, Boccelli, Bradford, Alessi, Ulanitski, Cady
Second Row—Berlin, Coryell, Brubaker, Williams, McWilliams, Forney, Heckert, Brubacher
Third Row—Basehoar, Eschrich, Kaufman, Mayer, Griesemer, Migliarese, Naples, Schwenk, Baxter, Gross, Russell, Dellecker, Webber, Mr. Freeman
Fourth Row—Pensyl, Kniffin, Lauver, Williamson, Frank, Kramer, Romig, Renfer, Kresge, Marks, Soley, Williamson, Jenkins

Susquehanna Players

EXECUTIVE COMMITTEE

Louise McWilliams, *Chairman*

Sara Williams — Forrest Heckert
Blanche Forney — Fred Brubaker

Mr. James C. Freeman, *Faculty Director*

The Susquehanna Players is one of the newest and most successful organizations on the campus. It gives those persons who are interested and talented in dramatics an opportunity to perform before the public in plays once produced on Broadway. Among those shows given are "Stage Door," "It Can't Happen Here," "Kind Lady," and many others. All the stagecraft, make-up, costuming and other work are done by the members of this organization.

Men's Music Guild

OFFICERS

President	Neil C. Fisher
Vice President	Edison James
Secretary	John Leach
Treasurer	Ralph Wolfgang
Faculty Adviser	Dr. E. E. Sheldon

Men's Music Guild is composed of the men in the Conservatory of Music and all others of the college who are interested in musical activity. The Guild aims to create and cultivate a better understanding of music and to promote and achieve high standards of musicianship. Also the Guild aims to advance a fine sense of music appreciation on the campus.

Seated, Left to Right—Fertig, Tyson, Flock, Fisher, Anker, James, Nevin
Standing—Kochenderfer, Leach, Surplus, Dornsife, Warner, Goss, Payne, Strickland

Wilcox, Jones, Baxter, Hall

Intramural Board

President - - - - - - - - - JOHN JONES
Faculty Adviser - - - - - - PROF. A. A. STAGG, JR.

The purpose of the Intramural Board is to increase interest in interclass and interfraternity sports on the campus. This body co-ordinates and supervises the sports program carried on among the men of the campus.

This year the board launched an especially well organized and well rounded schedule of intramural sports under the able supervision of Professor Stagg. During the early autumn a series of touch football games was held with the fraternities and men's dormitories competing. At about the same time there was a round-robin singles tennis tournament held among any men students who were interested.

Interfraternity and interclass basketball was sponsored during the winter while softball held everyone's interest when spring came.

Pre-Theological Club

OFFICERS

President	Eugene Smith
Vice President	Stanley Nale
Secretary-Treasurer	Lee Hebel
Faculty Adviser	Dr. T. W. Kretschmann

The Pre-Theological Club is an organization for those students who are preparing for the Gospel ministry. The purpose of this organization is to enrich the spiritual life of the student and to cultivate a leadership ability in him which is essential to the minister.

Meetings are held once a month at which time discussions are held on problems confronting their profession. Faculty members and prominent leaders in church work are often invited to speak at the meetings of this club.

First Row, Left to Right—Ickes, McVicker, Smith, Dr. Kretschmann, Bailey, Nale
Second Row—Heim, Bass, Janson, Stuempfle, Gutshall, Hindman, Hebel

First Row, Left to Right—Hagy, Krumbholz, Cox, Jenkins, Renfer
Second Row—Galski, Rhoads, Curry

Biemic Society

OFFICERS

President	Mary Lee Krumbholz
Vice President	Mary Cox
Secretary-Treasurer	Forrest Heckert
Faculty Adviser	Dr. F. W. S. Scudder

The Biemic Society is a science club which is interested in the various fields of science. The membership of this organization consists of students who want to broaden their knowledge of the many scientific things which are of a great interest to everyone at the present time. The Society holds monthly meetings at which are discussed modern scientific problems such as those involving war as well as those involving peace. The Biemic Society also has outside speakers who give valuable and worthwhile information to the members of the club in their discussions. Then, too, the students of the Biemic Society take part in field trips which are very interesting as well as educational to all those desiring to enrich their knowledge in the broad and important subject of science.

S. C. A. Cabinet

OFFICERS

President - - - - - - - - - Eugene Smith
Boys' Vice President - - - - - - - Bill Janson
Girls' Vice President - - - - Mary Lee Krumbholz
Secretary - - - - - - - - - Delphine Hoover
Faculty Advisers
Dr. George F. Dunkelberger, Dr. Paul J. Ovrebo

The Student Christian Association is a very important and outstanding organization of the school. It has numerous functions which are very beneficial to all the students. The S. C. A. greatly aids the new and unfamiliar student to become adjusted to his new surroundings at college. It strives to have the students continue their church interests and to have them establish and maintain high moral standards. The S. C. A. conducts various services such as vespers, chapel, and the student church. These services are led by some of the members of the organization. Frequently outside speakers are obtained for some of the meetings. The S. C. A. encourages everyone to live a Christian life not only for his own sake but also for the welfare of others.

Seated, Left to Right—Maneval, Dr. Ovrebo, Janson, Smith, Krumbholz, Dr. Dunkelberger, Miss Hein
Standing—E. Williamson, Stuempfle, Hoover, Bass, Unangst, Miller, Walsh, D. Williamson

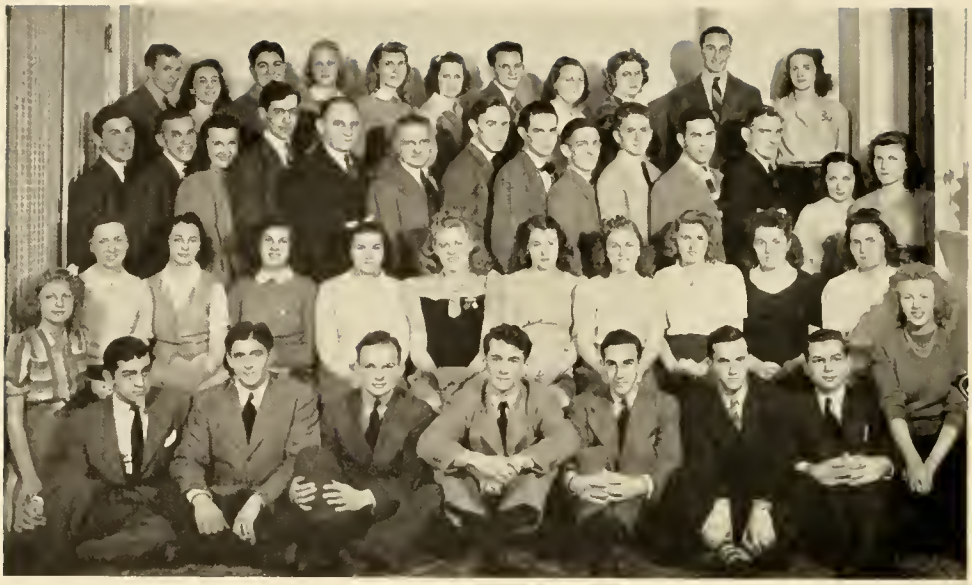

Front Row, Left to Right—Allen, Naples, Boccelli, Gundrum, Hamme, Levy, Solomon, Kramer, Cleaver
Second Row—Webber, Arentz, Marks, Ferguson, Allen, Warner, Pensyl, Eschrich, Hoover, Bergstresser
Third Row—Bagatini, Shusta, Williams, Corcoran, Prof. Reitz, Dr. Heath, Mix, Bongartz, Schueler, Eustis, Walsh, Camerer, Shields, Huse
Fourth Row—Isaacs, Shotts, Alessi, Harris, McCorkill, Kniffin, Moglia, Lauver, Stiles, Hochstuhl, Lempke

Business Society

OFFICERS

President	Frank Corcoran
Vice President	Emagean Pensyl
Secretary	Ethel Kniffin
Treasurer	Sara Williams
Faculty Advisers	Dr. Harvey A. Heath, Prof. D. I. Reitz

The Business Society has been organized in order to provide a means to discuss matters of common interest for students of finance, management, accounting, marketing, economics, and the teaching of commercial subjects in the secondary schools. The society holds monthly meetings at which time outstanding speakers are brought before the group and group discussions are held. Conducted tours are also made by the organization to places of interest to the students.

The society also sponsors the organization known as the Self-Selling Clinic. The purpose of the Clinic is to help students prepare themselves for successful employment. Research work and speakers from the professional field form the background for discussion.

Orange Key Club

This organization consists of men who have served actively as managers of one or more of the many sports on our campus. It is the honorary society of the diligent workers who knit together the various phases of the competitive sport they manage. They assist the coach of the sport in many ways and act as "prop" men who work behind the scenes. Fame and glory is not theirs, but they possess the satisfaction that they do their bit to win "that game."

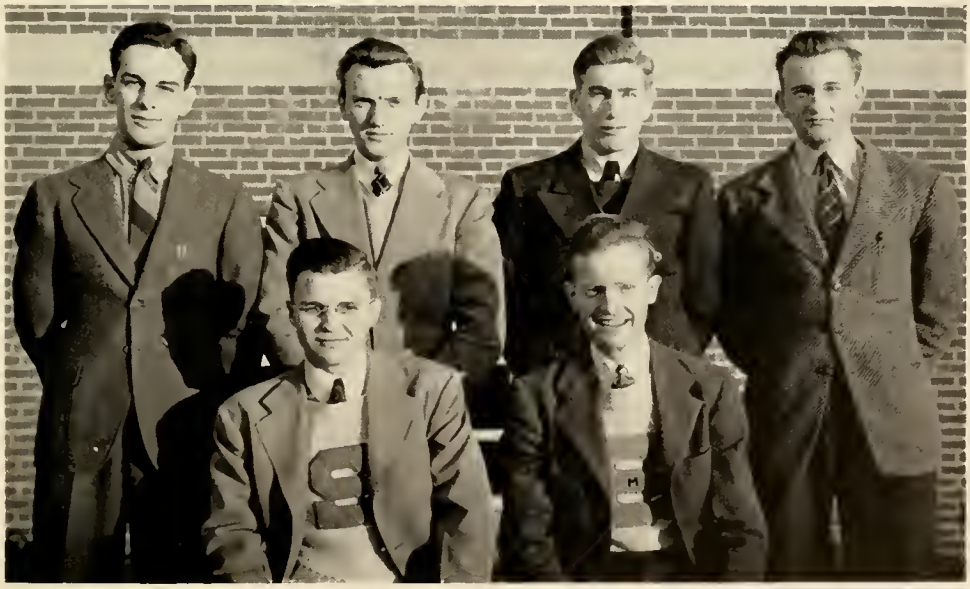

Seated, Left to Right—Adams, Mayer
Standing—Galski, Hunter, Fellows, Janson

Seated, Left to Right—Zuback, Jones, Kaufman, Templin, Smith, Walsh, Wos
Standing—Bass, Plummer, Miller, Kemberling, Hochstuhl, Peyton, Schneler

Varsity "S" Club

The Varsity "S" Club is the honorary society of the men who have earned the Major "S" in one or more of the various major sports on our campus. Membership is restricted to those who have attended classes for at least one year. Its men have given their best to raise Susquehanna high up to its shelf of fame in the field of intercollegiate competition of sports activities. The men who have gained this distinction did their part to help push forward the fame of our college in the sphere of sports. Membership in this organization is one of the highest honors at Susquehanna University.

Proctor's Committee

OFFICERS

Secretary - - - - - - - - - Philip Templin
Faculty Adviser - - - - - - - Dr. Adam Smith
Chairman - - - - - - - - Dean Russell Galt

One of the younger organizations at Susquehanna is the Proctor's Committee. This organization is composed of four members, faculty adviser, and a chairman. There are three representatives from Hassinger Hall and one from Selinsgrove Hall dormitories. The purpose of this worthy organization is to see that these two buildings are run in a satisfactory manner. With the rules and regulations from this committee, the scholastic rating of the men's dormitories has improved considerably. It is still striving for better results than it has already obtained.

Left to Right—Templin, Corcoran, Dr. Smith, Rogers

HARRY WILCOX, Editor

1943 LANTHORN

Editor-in-Chief - - - - - - - HARRY L. WILCOX
Faculty Adviser - - - - - DR. ARTHUR H. WILSON

John Galski
Donald Spooner
Robert Stahl
Rex Sunday
Lorraine Turnbach
Polly Weeks
Dorothy Williamson
Marjorie Wolfe

BUSINESS STAFF

Business Manager - - - - - - JAMES MILFORD
Faculty Adviser - - - - - PROF. DANIEL I. REITZ

Emagean Pensyl

First Row, Left to Right—Wolfe, D. Williamson, Wilcox, Weeks, Turnbach
Second Row—Stahl, Spooner, Galski

Professor Reitz, Milford, Pensyl

We, the members of the class of nineteen hundred and forty-three, present this yearbook to you: students, alumni, faculty, and friends of Susquehanna. We feel that the approach of Susquehanna's eighty-fifth anniversary is a momentous occasion, and we hope that this book will live up to the standard of excellence set by Susquehanna in those eighty-five years.

JAMES MILFORD, Business Manager

It is impossible to record all the little memories which make up the life of each student here in the college. We do hope that this book shows a true cross section of the work and play which makes Susquehanna what it is.

Left to Right—Bongartz, Stuempfle, Dr. Wilson, Wolfe, Coryell, Schwenk, Heckert

The Susquehanna

EDITORIAL STAFF

Editor-in-Chief	Ruth Schwenk
Associate Editor	Forrest Heckert
Managing Editor	Pierce Coryell
News Editor	Marjorie Wolfe
Sports Editor	Herman Stuempfle
Faculty Adviser	Dr. Arthur H. Wilson

BUSINESS STAFF

Business Manager	Frank Corcoran
Circulation Manager	Dorothy Webber
Faculty Adviser	Prof. D. Irvin Reitz

This year the weekly student publication of the college, *The Susquehanna,* celebrates its fiftieth year of service to the school. The paper is the medium through which the sentiments and ideas of the students are expressed and the campus news recorded. Excellent opportunity to acquire journalistic experience is afforded those who work on the paper.

The Susquehanna is a member of the Intercollegiate Newspaper Association of the Middle Atlantic States and the National College Press Association.

Prof. Reitz, Corcoran, Heefner, Webber, Eschrich, Buffington

Symphonic Society

The Symphonic Society is an organization which gives to those participating an opportunity to experience an enriching musical culture of choice literature. It creates an interest in orchestral etiquette and routine. It acquaints students with the effects of orchestra instruments.

The outstanding performance of the Symphonic Society is the annual concert featuring an eminent soloist as guest artist. This season the soloist was a brilliant young American violinist, Dorothy Minty, assistant to Louis Persinger. Her debut recital at Town Hall proved to be one of the highlights of the current musical season. Since then she has been heard in many recitals.

Mr. Elrose L. Allison
Faculty Director

Susquehanna Band

Through its ever-increasing popularity, the Susquehanna Band has become well-known throughout the region for its intricate drilling and showmanship. It has become an indispensable part of football games and other campus activities because of its excellent performance and the color and enthusiasm that it inspires.

The band is guided in routine by a capable director, and each year the musical technique of its members is displayed in the annual concert where the compositions of master composers are presented.

Mr. Elrose L. Allison
Faculty Director

Beta Kappa

OFFICERS

Arkon	Neil Fisher
Deputy Arkon	Harry Wilcox
Scribe	John Leach
Treasurer	John Hugus
Chancellor	Robert Stahl
Guard	Donald Spooner

Top Row, Left to Right—Fisher, Auker, Hugus, Klinger
Second Row—Spooner, Stahl, Wilcox, Fertig, Leach

HONORARY MEMBERS

Dr. George F. Dunkelberger
Prof. Russell W. Gilbert
Prof. Daniel I. Reitz

MEMBERS

Senior

Neil Fisher

Juniors

Jay Auker
John Hugus
Kenneth Klinger
Donald Spooner
Robert Stahl
Harry Wilcox

Sophomores

Franklin Fertig
John Leach
Stanley Nale

Pledges

Robert Bowman
Robert Dornsife
Eugene Grandolini
Harold Kramer
William McClure
William McGoff
Clark Nevin
Bertram Strickland
Robert Surplus
Jack Warner

Bond and Key

OFFICERS

President	Stanley Baxter
Vice President	Forrest Heckert
House Manager	Harold Mitman
Secretary	Rex Sunday
Treasurer	John Wolfe

Top Row, Left to Right—Baxter, Heckert, Mitman, Eastep, Hall, James
Second Row—Kemberling, Parcells, Sunday, Bergstresser, Brown, Clark
Third Row—Flock, Gross, Payne, Schramm, Stuempfle

HONORARY MEMBERS

Dr. A. William Ahl
Dr. John J. Houtz
Prof. Percy M. Linebaugh
Prof. Carter C. Osterbind
Dr. Paul J. Ovrebo
Dr. Fisk W. S. Scudder
Dr. Adam J. Smith
Dr. E. Edwin Sheldon
Prof. Frederick C. Stevens

MEMBERS

Seniors

Stanley Baxter
Forrest Heckert
Harold Mitman

Juniors

Clair Eastep
James Hall
Edison James
Sidney Kemberling
Alan Parcells
Rex Sunday

Sophomores

Stephen Bergstresser
Ralph Brown
James Clark
Allen Flock
David Gross
Howard Payne
Raymond Schramm
Herman Stuempfle

Pledges

Frank Attinger
John Baker
Philip Boccelli
Robert Fellows
William Goodyear
Eugene Gundrum
Grant Hamme
Charles Lamon
Arnold Mix

Phi Mu Delta

OFFICERS

President	Albert Knapp
Vice President	James Milford
Secretary	Jack Mayer
Treasurer	Sanford Blough

Top Row, Left to Right—Adams, Blough, Cady, Heaton, Jones, Kaufman, Kline, Knapp
Second Row—Lyons, Matthews, Mayer, Price, Rogers, Shusta, Smith, Templin
Third Row—Wolfgang, Corcoran, Curry, Galski, Isaacs, Milford, Stiber, Walsh
Fourth Row—Zubak, Ague, Hochstuhl, Janson, Moglia, Peyton, Rishel, Schueler, Stowers

HONORARY MEMBERS

Mr. E. M. Brungart
Dr. William A. Russ
Dr. Arthur H. Wilson
Dr. George E. Fisher
Mr. Ernest T. Yorty

Brothers in the Faculty

Mr. Elrose L. Allison
Mr. H. Vernon Blough

MEMBERS

Seniors

Forrest Adams
Sanford Blough
Lawrence Cady
Blair Heaton
John Jones
August Kaufman
Clarence Kline
Albert Knapp
Kenneth Lyons
Richard Matthews
Jack Mayer
John Price
Edward Rogers
Chester Shusta
Eugene Smith
Philip Templin
Ralph Wolfgang

Juniors

Frank Corcoran
William Curry
John Galski
Larry Isaacs
James Milford
Donald Stiber
John Walsh
John Zubak

Sophomores

Charles Ague
Wilmer Grimm
Raymond Hochstuhl
Robert Hunter
William Janson
Richard Moglia
Patrick Naples
Joseph Peyton
David Rishel
Glenn Schueler
Robert Stowers

Pledges

Victor Alessi
Alfred Bagatini
Ferdinand Bongartz
Ira Bradford
Robert Clements
Donald Cosgrove
Jack Eustis
Jack Levy
Joe Migliarese
Warren Pirie
Fred Riley
Richard Sellers

Kappa Delta Phi

OFFICERS

President	Bette Brand
Vice President	June Jerore
Secretary	Mildred Bittner
Financial Secretary	Maude Miller
Treasurer	Delphine Hoover

Top Row, Left to Right—Bittner, Brand, Fenner, Fisher, Hansen, Heefner, Hoover
Second Row—Krumbholz, Miller, Schweitzer, Unangst, Arentz, Cox, Jerore
Third Row—Pensyl, Webber, D. Williamson, E. Williamson, Rudy, Russell, Shotts

HONORARY MEMBERS

Mrs. A. W. Ahl
Dr. Lois Boe
Miss Viola DuFrain
Miss Beatrice Herman
Mrs. T. W. Kretschmann
Miss Isabel Nicely
Mrs. Carter Osterbind
Mrs. W. A. Russ
Mrs. Harvey Heath

MEMBERS

Seniors

Mildred Bittner
Bette Brand
Jeanne Fenner
Catherine Fisher
Kathe Hansen
Maxine Heefner
Delphine Hoover
Mary Lee Krumbholz
Maude Miller
Lois Schweitzer
Miriam Unangst

Juniors

Ferne Arentz
Mary Cox
June Jerore
Emagean Pensyl
Dorothy Webber
Dorothy Williamson
Evelyn Williamson

Sophomores

Mary Jane Rudy
Ellen Russell
Jane Shotts

Pledges

Dorothy Allen
Jane Bergstresser
Catherine Byrod
Frances Day
Janet Hoke
Jane Hagy
Joyce Jenkins
Ruth Kircher
Hermine Lempke
Mary Moyer
Jane Rhoads
Marjorie Shields
Betty Stone
Betty Warner

Omega Delta Sigma

OFFICERS

President	Sara Williams
Vice President	Polly Weeks
Secretary	Marjorie Wolfe
Financial Secretary	Ethel Kniffin
Treasurer	Irma Bauman

Top Row, Left to Right—Bauman, Haggarty, Williams, Kniffin, McCorkill, Weeks
Second Row—Wolfe, Bartholomew, Bemiller, Brupbacher, Buffington, Haggarty, Soley

HONORARY MEMBERS

Mrs. George E. Fisher
Mrs. Russell Gilbert
Mrs. Paul J. Ovrebo
Mrs. D. Irvin Reitz
Miss Irene Shure
Mrs. G. Morris Smith
Mrs. Amos A. Stagg, Jr.
Mrs. Arthur H. Wilson

MEMBERS

Seniors

Irma Bauman
Audrey Haggarty
Sara Williams

Juniors

Ethel Kniffin
Ruth McCorkill
Polly Weeks
Marjorie Wolfe

Sophomores

Martha Bartholomew
Geraldine Bemiller
Eleanor Brupbacher
Jean Buffington
Doris Haggarty
Betty Soley

Pledges

Jean Harris
Jane Kessler
Dorothy Paulik
Jean Renfer
Nadia Zaremba
Betty Ague
Mary Elizabeth Basehoar
Frances Ferguson
Jean Fetterolf
June Marks
Betty Naugle
Mary Reichley

Sigma Alpha Iota

OFFICERS

President - - - - - - - - - - - NANCY GRIESEMER

Vice President - - - - - - - - - DORIS WELCH

Secretary - - - - - - - - - - LOUISE MCWILLIAMS

Treasurer - - - - - - - - - - - RUTH BILLOW

Top Row, Left to Right—Forney, Griesemer, Hendricks, Malone, Schwenk, Shockey, Warner, Billow
Second Row—Boone, Bowers, Dellecker, Lyons, McWilliams, Turnbach, Walton, Welch
Third Row—Brand, Hocker, Kramer, Rothenberg, Seerist, Stitt, Wolfe

HONORARY MEMBERS

Mrs. Percy M. Linebaugh
Miss Mary K. Potteiger
Mrs. Fisk W. Scudder
Mrs. E. E. Sheldon
Mrs. Frederick C. Stevens

MEMBERS

Seniors

Blanche Forney
Nancy Griesemer
June Hendricks
Betty Malone
Ruth Schwenk
Janet Shockey
Jean Warner

Juniors

Ruth Billow
Eileen Boone
Jean Bowers
Dorothy Dellecker
Eleanor Lyons
Louise McWilliams
Lorraine Turnbach
Jessie Walton
Doris Welch

Sophomores

Marynell Brand
Helen Hocker
Lois Kramer
Mariethel Rothenberg
Janet Seerist
Jane Stitt
Phyllis Wolfe

Pledges

Marjorie Ditzler
Louise Kresge
Bette McCausland
Gloria Machmer
Doris Thierman
Norma Thompson
Margaret Walters

ATHLETICS

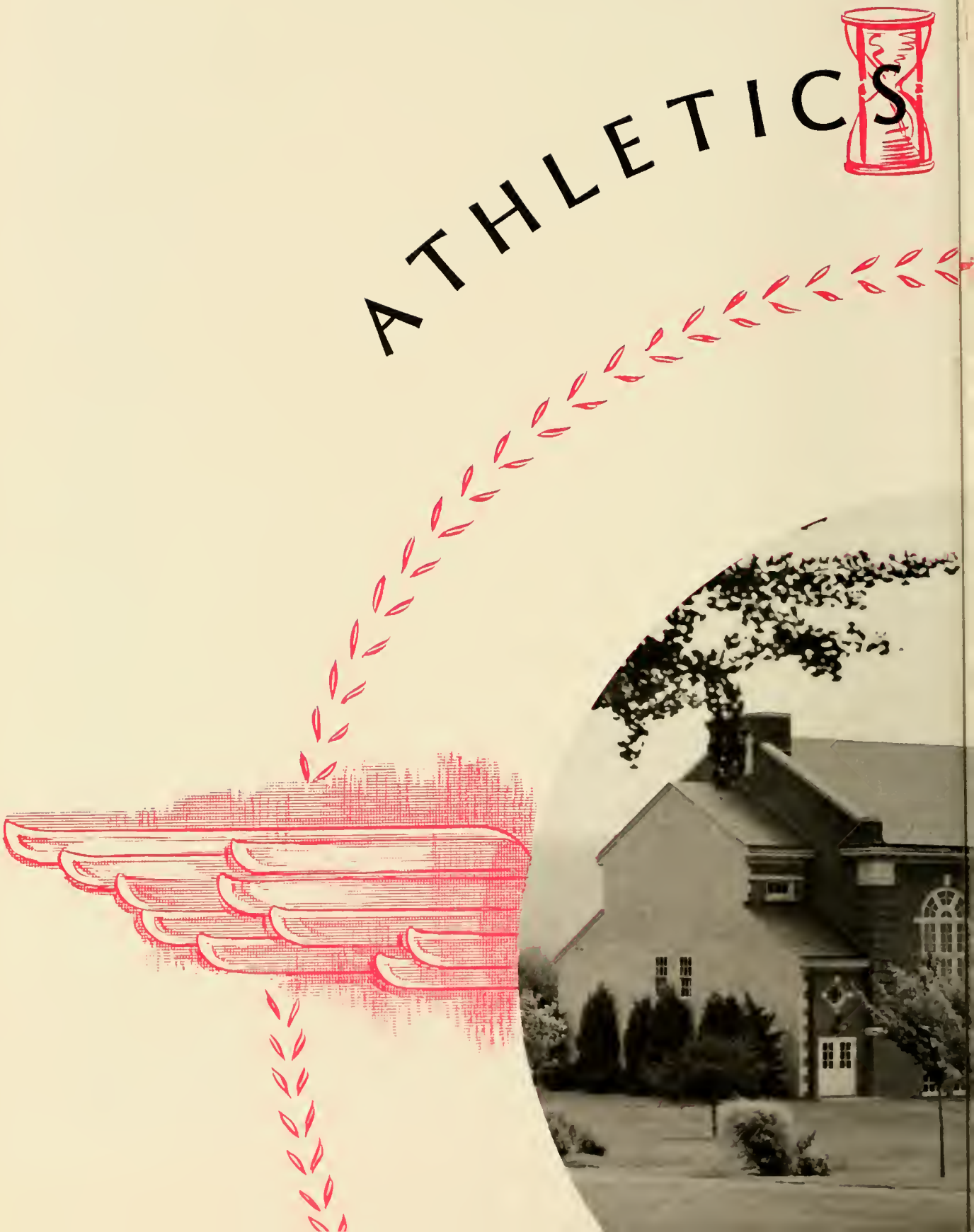

85 YEARS OF PROGRESS

FOOTBALL

On September 3 Coach Stagg held his first football practice with four men reporting for the squad. The next week there were about fifteen men out for the team; these men were the backbone of the organization. The first week of school saw about twenty men out for the squad. That was the size of the squad throughout the season.

Coach Stagg was handicapped from the start of the season. The loss of Co-Captains Fletcher, Matthews, and Greco along with Campana from the line, and Zeravica and Helm from the backfield as well as seven or eight other men who dropped out of school, was felt throughout the season.

Buffalo 19, Susquehanna 0

Buffalo ended the Crusaders' ten straight victories. In the first quarter the game was hard-fought. In the second quarter Buffalo recovered a Crusader fumble and marched 26 yards for a touchdown. In the final quarter the Bulls pushed over two more touchdowns as the tired Crusaders faltered.

Susquehanna 6, American University 0

With the mercury up to 90 under a blazing sun, the Crusaders defeated the American Eagles. The first quarter was scoreless. In the second quarter after Heaton caught a pass on the seven-yard line, Wos ran around the left end to score the only touchdown of the game. The Cru-

saders stopped the Eagles several times within their own five-yard line. Although greatly outmanned the Crusaders had enough fight and pluck to keep the Eagles from crossing their goal line.

Haverford 27, Susquehanna 0

Before a large Parent's Day crowd the Crusaders were swamped by the Fords. In the first quarter Haverford scored on a pass from J. Magill to D. Magill. In the third quarter the Magill combination again tallied and Warner scored the third touchdown. In the fourth quarter Crabtree scored the final touchdown; Cochran kicked the three extra points.

Juniata 15, Susquehanna 14

A rain-drenched crowd watched the Crusaders lose this close game to their traditional rivals. Early in the second quarter Zuback intercepted a pass and ran it back for thirty-seven yards for the first touchdown. Heaton kicked the extra point. Juniata started a drive on the fifty-yard line which ended in a touchdown. The extra point was wide. Early in the third quarter Quint intercepted a pass and ran sixty-five yards for a touchdown; the placement was wide. Later

First Row, Left to Right—Isaacs, Zubak, Blough, Heaton, Templin, Lyons, Wos, Corcoran
Second Row—Coach Stagg, Bradford, Boccelli, Plummer, Miller, Bass, Kemberling, Hall, Assistant Coach Blough
Third Row—Manager Adams, Solomon, Meckley, Maneval, Bittinger, Alessi, Graham, Levy

in the period Leeper kicked a field goal from his twenty-yard line. In the final quarter after a sustained Crusader drive Wos scored the last touchdown; Heaton kicked the extra point.

City College of New York 7, Susquehanna 6

The Crusaders lost this game in the last three minutes of play. Although outplayed throughout the game, the Crusaders were able to keep the New Yorkers from scoring more than once. Heaton scored in the first quarter on a long pass from Wos. The extra point was low. The second and third quarters were a kicking duel between Heaton and Romero. In the final quarter City College started a

Lyons Zubak Heaton Templin Kemberling Bradford Plummer

drive to score. On the ten-yard line, fourth down, City College started what looked like a single reverse which ended up with Assel having the ball and stepping back he threw a pass to Getzoff who scored standing up. Romero kicked the deciding point.

Susquehanna 8, Johns Hopkins 7

In ankle-deep mud the Crusaders out-fought the Johns Hopkins Blue Jays. In the second quarter Wos faded back and threw a pass to Heaton for the first score; Heaton's placement was wide. In the third quarter the Blue Jays were forced to kick from behind their own goal-line. Kemberling broke through and blocked the punt and

Boccelli fell on the ball for a safety. In the final quarter after repeated attacks by Goldberg, Johns Hopkins scored. The extra point was kicked over.

Drexel 12, Susquehanna 8

This hard-fought game was one of the hardest for the Crusaders to lose. In the first quarter Drexel capitalized on a Susquehanna fumble to score. In the next quarter Heaton blocked a kick and recovered to score a touchdown. Drexel scored again in the third quarter with the aid of an interference penalty in the end zone. In the final quarter Heaton again blocked another punt. This time

Boccelli Isaacs Bass Blough Corcoran Miller Wos

Plummer recovered and as the whistle blew a Drexel man stole the ball from him and the touchdown was ruled a safety.

Dickinson 6, Susquehanna 0

The brilliant passing combination, Rehor-Supulski, defeated Susquehanna in the final game of the season. The game was hard fought and well played throughout the whole sixty minutes. The five straight passes in the final quarter set Dickinson up for their touchdown. Heaton's kicking, Blough's and Miller's defensive efforts, and Wos' offensive running were the outstanding features of Susquehanna's Crusaders.

BASKETBALL

A. A. STAGG, JR.
Coach

H. VERNON BLOUGH
Assistant Coach

This season Susquehanna started off with a bang! Our first game, Penn State, Pottsville Branch, resulted in defeat for the latter by the score 60 to 20. Our high-scoring captain, Philip Templin, who just missed 300 points last season, scored 26 of the 60 points. Blair Heaton, our all-around sport's star, came through next with 10 points.

This marvelous opening was dampened however by five straight losses. Penn State beat us 47 to 18. Our next game, which we lost to Bucknell 22 to 18, was a hard-fought game. Our next defeat was handed to us be De Pauw who beat us 42 to 27. At Carlisle Dickinson defeated us 43 to 32. Drexel beat us 42 to 27.

Our luck changed after this losing streak and we downed Scranton Keystone 48 to 34. Templin and Heaton led the scoring with 14 and 13 points respectively.

The following game took us to Haverford and our luck changed again. We were beaten by four points, with a score of 38 to 34.

In the next cage tilt our lucky star shone brightly again. We beat Bucknell, Wilkes-Barre Branch, by the score 65 to 26. Eugene Smith, our sharp-shooting forward, racked up 21 points and was followed by Captain Templin with 18 points.

Our next game with Juniata was a nip and tuck battle, but we won by one bare point, 40 to 39. Alfred Bagatini, a freshman, had two fouls to shoot. The score was tie and five seconds remained to play. Al came through to sink one of the buckets and won the game.

We next beat Company B, Carlisle Barracks, U. S. Medical Corps, by the score 56 to 19.

Elizabethtown was beaten by us on their home floor 54 to 36. Templin led the scoring with 20 points and Jack Walsh, one of our clever guards, came next in line with 11 points. Our only turn of fortune was that Chester Shusta, one of our forwards, got a badly sprained ankle and was benched the rest of the season.

Our winning was interrupted again by our losing to Juniata 50 to 33. We lost three of our best men on personal fouls, namely, Templin, Walsh, and Miller. Edward Miller was one of our cleverest and speediest guards. We had another casualty when Blair Heaton, our

Front Row, Left to Right—Janson, Gross, Miller, Smith, Templin, Heaton, Walsh, Flickinger, Shusta
Second Row—Coach Stagg, Sellers, Bagatini, Brown, Alessi, Coach Blough, Galski, Manager
Third Row—Camerer, Pirie, Stuempfle, Fellows, Wolfe, Rothermel, Levy

first string center, was benched for the remainder of the season with a sprained ankle.

We beat Earlham 41 to 36. In this hard fought game Albert Rothermel, a freshman substitute forward, led the scoring with 12 points.

Our return game with Elizabethtown also resulted in their defeat 52 to 30. Templin and Rothermel took the scoring honors.

At Philadelphia we beat the Philadelphia College of Pharmacy and Science 54 to 47. Bill Janson, our first string center, led the scor-

Janson Bagatini Heaton Templin Miller

ing with 14 points. Bill took Blair's place on the first five after his accident.

At Staten Island, N. Y., we were defeated by Wagner College 49 to 43. Phil again took top honors with 18 points.

Our game with the Officer's Training School, Carlisle Barracks, resulted in our first game of the season with an extra period. The score at the end of the game was 29 to 29. We finally won 34 to 32.

Our last game with the University of Buffalo at Buffalo, N. Y., resulted in our defeat 40 to 27.

We cannot sum up the season without giving credit to our substitute guards, Stuart Flickinger and Ralph Brown, who did a marvelous job when the going was tough.

Our Coach, Amos Alonzo Stagg, Jr., did a marvelous job in bringing the team through a good season. We closed the book with 10 wins

Flickinger Shusta Smith Walsh Gross

and 9 losses. We say goodbye to our seniors; Templin, Heaton, and Smith and along with this we wish a successful season to our next year's quintet.

We cannot close without giving credit to H. Vernon Blough and his Junior Varsity who closed their season with 17 wins out of 19 games. They comprise the chief source of our next year varsity material.

Front Row, Left to Right—Krouse, Grimm
Second Row—Mayer, Manager, Wolfe, Ford, Lewis, Zavarich, Zeravica, Bollinger, Stetler
Third Row—Stuempfle, Janson, Howell, Zubak, Stiber, Fletcher, Flickinger, Dye, Nale

Baseball

1941 SCORES

April 18—Susquehanna	4	Bucknell	3	*Away*
April 19—Susquehanna	5	Hartwick	2	*Home*
April 23—Susquehanna	0	Penn State	3	*Away*
April 26—Susquehanna	6	Scranton-Keystone	0	*Home*
April 29—Susquehanna	11	Bucknell	1	*Home*
May 2—Susquehanna	3	Drexel	2	*Home*
May 3—Susquehanna	4	Dickinson	7	*Away*
May 10—Susquehanna	5	Moravian	4	*Home*
May 13—Susquehanna	0	Juniata	7	*Away*
May 17—Susquehanna	8	Elizabethtown	6	*Home*
May 19—Susquehanna	3	Moravian	11	*Away*
May 24—Susquehanna	0	Elizabethtown	2	*Away*

Tennis

SCORES

Susquehanna	0	Dickinson	9
Susquehanna	0	Haverford	9
Susquehanna	0	Bucknell	8
Susquehanna	6	Juniata	3
Susquehanna	0	Drexel	9
Susquehanna	0	Buffalo	9
Susquehanna	5	Scranton-Keystone	4
Susquehanna		Albright	(rain)
Susquehanna	2	Moravian	7
Susquehanna	3	Juniata	4
Susquehanna	7	Wyomissing Polytech	2
Susquehanna	3	Elizabethtown	6
Susquehanna	3	Moravian	6
Susquehanna	3	Elizabethtown	4

Moglia, Jones, Walsh, Bantley, Mitman, Kourtz, Coach Stagg

Track

SCORES

Susquehanna		82	Drexel		44
Susquehanna		34	Bucknell		92
Susquehanna		36	Alfred		90
Susquehanna	75 5-6	American	28	Juniata	50 1-6
Susquehanna		58	Dickinson		68
Susquehanna		48	Albright		78

Seated, Left to Right—Schueler, Wos, Bass, Deardorf, Kaufman, Heaton, Warner, Templin
Standing—Schramm, Manager, Hochstuhl, Peyton, Campana, Herman, Curry, Graham, MacQueston, Clark
Coach Stagg

Cheerleaders

Cheer leading is often a thankless task. The basketball game or the football game appears in the next morning's papers but the cheerleaders receive little credit for their work.

The cheerleaders have the all-important assignment of keeping up the morale of the audience and therefore the team. When the team is winning the cheerleaders are the first to celebrate; when the team is losing the cheerleaders are the first to encourage the boys to keep their chins up.

Kresge, Schueler, Allen, Walsh

Seated, Left to Right—Hoover, Heefner, Forney, Griesemer, Bauman, Fenner, Welch, Miss Shure, Krumbholz
Second Row—Fisher, Unangst, Webber, Cox, Miller, Williams, McCorkill, Lamon, Buffington, Bowers, Lauver, Brand
Third Row—Schwenk, Romig, Reifer, Kramer, Kniffin, Pensyl, D. Williamson, Leffler, E. Williamson

Women's Athletic Association

OFFICERS

President	Jeanne Fenner
Vice President	Louise McWilliams
Secretary	Doris Welch
Treasurer	Irma Bauman
Faculty Adviser	Miss Irene Shure

The purpose of the Women's Athletic Association is to create more interest in women's athletics and to obtain a spirit of fine sportsmanship among the women of Susquehanna University. Any girl is eligible for membership in W. A. A. after she has participated in the various class games and has obtained at least two hundred and fifty points. Her membership can be retained if she is able to earn at least two hundred additional points every year thereafter. The group holds monthly business meetings and also conducts one special activity each month, such as an early morning breakfast, a swimming party, or a "doggie" roast. This organization is composed of girls from every class who have as their aim—true sportsmanship in play.

Women's Sports

Women's sports on Susquehanna's campus claim much attention and are of great importance. Hockey, soccer, volleyball, basketball, and baseball are the main sports played. Hockey is perhaps the most popular among the girls. Each year a day is set aside which is known as "Playday" when the girls of Cedar Crest College, Lebanon Valley College, Shippensburg State Teacher's College, and Susquehanna meet to engage in friendly competition. This day is filled with hockey games, luncheons, and teas, which are so much fun that they are always eagerly awaited by the Susquehanna sportswomen. This year's hockey "Playday" was held at Cedar Crest College. Basketball is another favorite of the girls and so a basketball "Playday" is held each year also. This year Shippensburg entertained the basketball players. These days are always enjoyed by the sports-minded women of the campus but their one complaint is that the day ends all too quickly and occurs all too infrequently.

FEATURES

85 YEARS OF PROGRESS

Who's Who

The choice of eight members of the Senior class chosen by the faculty for the annual "Who's Who in American

JEANNE FENNER

President of Women's Athletic Association; Member of Kappa Delta Phi; sorority; President of Pi Gamma Mu; Secretary of Women's Athletic Association; Cabinet Member of S. C. A.; Dean's List Six Times.

NANCY GRIESEMER

President of Sigma Alpha Iota sorority; Secretary of Women's Student Council; President of Inter-Sorority Council; Secretary of Sigma Alpha Iota; Editor-in-Chief of the 1942 Lanthorn; Member of the S. U. Theatre Guild; Member of Motet Choir; Active in Class Sports.

MELVIN HAAS

Member of the Biemic Society; Member of the Day Student Organization; Secretary-Treasurer of Men's Student Council; Dean's List Ever Since It Was Inaugurated.

BLAIR HEATON

Winner, the college high jump record; plays right end on football squad; Co-Captain of the football team; Varsity basketball and track; Varsity "S" Club; S. C. A. Cabinet; Class treasurer of his sophomore and junior years; Phi Mu Delta fraternity.

Colleges and Universities" is based on scholastic records, character, outstanding work in extra-curricular activities, and future usefulness.

AUGUST KAUFMAN

Social Chairman of Phi Mu Delta fraternity; Vice President of Phi Mu Delta fraternity; Captain of track team; Member of the Varsity "S" Club; Member of the Crusader Quartet; Secretary of his sophomore class; Member of S. U. Theatre Guild; Mathematics Club; LANTHORN staff; President of junior class.

PHIL TEMPLIN

Captain of the basketball team; Co-Captain of the football team; Member of the Varsity "S" Club; Member of the Proctor's Committee.

MARY LEE KRUMBHOLZ

Girls' president of S. C. A.; President of the cottage dormitory; Member of Pi Gamma Mu; Member of the Biemic Society.

MIRIAM UNANGST

Chairman of the Student Council Judiciary Committee; Member of S. C. A.; German Club; Women's Athletic Association; Member of S. U. Theatre Guild; Financial Secretary of Kappa Delta Phi; Member of the Biemic Society; Class sports.

May

Scene From the May Play Pageant

The Queen of the May and Her Court

From the Procession Preceding the Coronation

Miss Irene Shure
Faculty Director

Day

Folk Dances

Ladies in Waiting

Procession of the Court

Traditional May Pole Dance

STUDENT REGISTER

1941-1942

Name	*Selinsgrove Address*	*Home Address*
Adams, Forrest (4)	Phi Mu Delta	231 Spring St., Johnstown, Pa.
Ague, Betty Jean (1)	Seibert Hall	Box 26, Hughesville, Pa.
Ague, Charles (2)	Phi Mu Delta	Box 26, Hughesville, Pa.
Alessi, Peter Victor (1)	Selinsgrove Hall	844 Fourth Ave., Coraopolis, Pa.
Allen, Virginia (1)	Seibert Hall	828 Commerce St., Petersburg, Va.
Allen, Dorothy (1)	Seibert Hall	11 Mountain Ave., Pen Argyll, Pa.
Arentz, Ferne (3)	Seibert Hall	112 Fourth Ave., Hanover, Pa.
Atherton, Olive (1)	Seibert Hall	R. D. 2, Hunlocks Creek, Pa.
Attinger, Frank S. (2)		Main St., Middleburg, Pa.
Aucker, Ralph (1)		Port Trevorton, Pa.
Auker, Jay S. (3)	Beta Kappa	5 N. Third St., Mifflintowo, Pa.
Bagatini, Alfred (1)	Selinsgrove Hall	606 Fifth Ave., Coraopolis, Pa.
Bailey, Charles A. (4)		Hummels Wharf, Pa.
Baker, John S. (1)		115 Water St., Northumberland, Pa.
Bartholomew, Martha M. (2)	Seibert Hall	554 Birch Ave., Westfield, N. J.
Basehoar, Mary E. (1)	Seibert Hall	R. D. 2, Littlestown, Pa.
Bass, George (2)	Selinsgrove Hall	316 Lakeview Ave., Drexel Hill, Pa.
Bauman, Irma (4)	Seibert Hall	R. D. 4, Honesdale, Pa.
Baxter, Dorothy (1)	Seibert Hall	Hudson Terrace, Marlboro, N. Y.
Baxter, Stanley (4)	Bond and Key	Main St., Marlboro, N. Y.
Bemiller, Geraldine (2)	Seibert Hall	111½ High St., Hanover, Pa.
Bergstresser, Jane (1)	Seibert Hall	6549 Harvey Ave., Merchantville, N. J.
Bergstresser, Stephen (2)		18 S. Front St., Selinsgrove, Pa.
Berlin, Alan (2)	Hassinger Hall	470 West End Ave., New York City.
Betts, James William, Jr.	Hassinger Hall	24 Molter Place, Bloomfield, N. J.
Billow, Ruth E. (3)	Seibert Hall	130 Church St., Catawissa, Pa.
Bittinger, Frances (1)		R. D. 2, Selinsgrove, Pa.
Bittinger, Thomas D. (2)		R. D. 2, Selinsgrove, Pa.
Bittner, Mildred (4)		N. Market St., Selinsgrove, Pa.
Blough, Sanford (4)	Phi Mu Delta	R. D. 5, Johnstown, Pa.
Boccelli, Philip (1)	Selinsgrove Hall	7830 W. Chester Pike, Upper Darby, Pa.
Bolig, Pauline (0)		R. D. 1, Selinsgrove, Pa.
Bongartz, Ferdinand (1)	Selinsgrove Hall	28 Morse Ave., Bloomfield, N. J.
Boone, Eileen (3)	The Cottage	1704 Monroe St., York, Pa.
Botdorf, Ruth (1)	Seibert Hall	R. D. 1, Box 50, Harrisburg, Pa.
Bowers, Jean Melba (3)	The Cottage	Landisburg, Pa.
Bowman, Robert (1)	Hassinger Hall	856 Baltimore St., Hanover, Pa.
Bradford, Ira (1)	Hassinger Hall	809 Wood St., Coraopolis, Pa.
Brand, Ellen E. (4)	Seibert Hall	610 Vine St., Coraopolis, Pa.
Brand, Mary Nelle (2)	Seibert Hall	610 Vine St., Coraopolis, Pa.
Brown, Ralph C. (2)	Selinsgrove Hall	162 Walnut St., Bloomfield, N. J.
Brubaker, Fred (4)	Hassinger Hall	1374 Perkiomen Ave., Reading, Pa.
Brupbacher, Eleanor (2)	Seibert Hall	Third and Ann Sts., Milford, Pa.
Buffington, Jean (2)	Seibert Hall	86 Linden Ave., Bloomfield, N. J.
Byrod, Catharine (2)	Seibert Hall	223 Pine St., Steelton, Pa.
Cady, Lawrence (4)	Selinsgrove Hall	15 Lobell Court, Bloomfield, N. J.
Camerer, William (1)	Hassinger Hall	327 Allegheny St., Jersey Shore, Pa.
Clark, James (2)	Selinsgrove Hall	12 Haines Drive, Bloomfield, N. J.
Cleaver, Christine (1)	Seibert Hall	1124 Center St., Ashland, Pa.
Clements, Robert (1)	Hassinger Hall	15 Marlboro Ave., Wilkes-Barre, Pa.
Conrad, Calvin H. (0)		1508 Wolverton St., Sunbury, Pa.
Coorad, Theron (1)		200 Catawissa Ave., Sunbury, Pa.
Corcoran, Frank (3)	Hassinger Hall	1048 Rose Ave., Coraopolis, Pa.
Coryell, Pierce (3)		121 N. Market St., Selinsgrove, Pa.
Cosgrove, Donald (1)	Hassinger Hall	154 Ashland Ave., Bloomfield, N. J.
Cox, Mary Christine (3)	The Cottage	328 N. Fourth St., Newport, Pa.
Curry, William Oliver (3)	Hassinger Hall	358 Oakland St., Ashland, Pa.
Day, Frances (1)	Seibert Hall	3006 Quentin Road, Brooklyn, N. Y.
Dellecker, Dorothy (3)	The Cottage	14 S. Third St., Frackville, Pa.
Dittmer, Clarence (1)	Hassinger Hall	1751 W. Ninth St., Brooklyn, N. Y.
Ditzler, Marjorie (1)		211 W. Pine St., Selinsgrove, Pa.
Dornsife, Robert (1)	Hassinger Hall	Gordon, Pa.
Drumm, Anna Mary (1)		Middleburg, Pa.
Duerr, Elwood (1)		962 Reagan St., Sunbury, Pa.
Dyer, Doris (2)		624 N. Market St., Elysburg, Pa.
Eastep, Clair (3)	Bond and Key	116 E. Second St., Williamsburg, Pa.
Eschrich, Doris (1)	Seibert Hall	339 Linden Ave., Johnstown, Pa.
Eustis, Jack (1)	Hassinger Hall	191 West End Ave., Ridgewood, N. J.

STUDENT REGISTER

Name	*Selinsgrove Address*	*Home Address*
Fellows, Robert (1)	Hassinger Hall	1308 Twenty-first Ave., Altoona, Pa.
Fenner, Jeanne (4)	Seibert Hall	314 N. Long Beach Ave., Freeport, N. Y.
Ferguson, Mary Frances (1)	Seibert Hall	Church St., Marlboro, N. Y.
Fertig, Franklin (2)	Hassinger Hall	Third & Hanover Sts., Northumberland, Pa.
Fetherolf, Jean (1)	Seibert Hall	6 W. Charles St., Lewistown, Pa.
Fetherolf, Ella Jane (3)		Freeburg, Pa.
Fetzer, Gertrude (4)		R. D. 2, Sunbury, Pa.
Fisher, Catharine (4)	Seibert Hall	969 High St., Williamsport, Pa.
Fisher, Elwood (4)		111 S. High St., Selinsgrove, Pa.
Fisher, Neil (4)	Beta Kappa	611 Washington Ave., Mifflintown, Pa.
Flickinger, H. Stuard (2)		University Heights, Selinsgrove, Pa.
Flock, Allen (2)		518 Race St., Sunbury, Pa.
Forney, Blanche (4)	The Cottage	102 E. Main St., Mechanicsburg, Pa.
Foust, Charles (1)	Selinsgrove Hall	Washingtonville, Pa.
Frank, Norma (2)	Seibert Hall	704 S. Fillmore St., Allentown, Pa.
Galski, John (3)	Hassinger Hall	1238 E. Broad St., Hazleton, Pa.
Gehman, Robert (1)		Port Trevorton, Pa.
Gemmill, Margaret		32 N. Darlan St., York, Pa.
Gerrity, Margaret (1)	Seibert Hall	1228 Penn Ave., Scranton, Pa.
Goodyear, William (1)	Hassinger Hall	80 E. Ridge St., Carlisle, Pa.
Gordon, Ruth (2)		Freeburg, Pa.
Goss, Harold (1)	Hassinger Hall	R. D. 3, Lewistown, Pa.
Goyne, Susan (2)	Seibert Hall	237 Chestnut St., Ashland, Pa.
Graham, Clifford (2)	Hassinger Hall	102 Pannebaker Ave., Lewistown, Pa.
Grandolini, Eugene (1)	Hassinger Hall	2212 Boulevard Ave., Scranton, Pa.
Greco, Joseph (0)		128 W. Saylor St., Atlas, Pa.
Griesemer, Nancy (4)	The Cottage	2217 W. Fifth St., Duluth, Minn.
Grimm, Wilmer (2)		Middleburg, Pa.
Gross, David (2)		355 Northway St., Northumberland, Pa.
Gundrum, Eugene (1)	Hassinger Hall	Main St., Rockwood, Pa.
Gutshall, Roy (2)	Selinsgrove Hall	226 W. Simpson St., Mechanicsburg, Pa.
Haas, Melvin (4)		R. D. 1, Herndon, Pa.
Haggarty, Audrey (4)	Seibert Hall	210 Wangum Ave., Hawley, Pa.
Haggarty, Doris (2)	Seibert Hall	210 Wangum Ave., Hawley, Pa.
Hagy, Jane (1)	Seibert Hall	1107 Woodlawn St., Scranton, Pa.
Hall, James (3)	Bond and Key	437 Broadway St., Rockwood, Pa.
Hamme, Irvin (1)	Selinsgrove Hall	106 Westminister Ave., Hanover, Pa.
Hansen, Kathe (4)	Seibert Hall	Wapwallopen R. D. 2, Dorrance, Pa.
Harris, Jean (2)	Seibert Hall	168 Pennebaker Ave., Lewistown, Pa.
Heaton, Blair (4)	Hassinger Hall	566 Sixth St., Pitcairn, Pa.
Hebel, H. Lee (2)	Selinsgrove Hall	R. D. 1, Liverpool, Pa.
Heckert, Forrest (4)	Bond and Key	677 Union St., Millersburg, Pa.
Heefner, Maxine (4)	Seibert Hall	Millerstown, Pa.
Heim, David (1)	Hassinger Hall	R. D. 1, Cogan Station, Pa.
Hendricks, Isabella (1)		R. D. 1, Selinsgrove, Pa.
Hendricks, June (4)		400 N. Eighth St., Selinsgrove, Pa.
Herrold, Florence (2)		Port Trevorton, Pa.
Hindman, James (1)	Hassinger Hall	720 Ferndale Ave., Johnstown, Pa.
Hochstuhl, Raymond (2)	Selinsgrove Hall	3 Berkeley Heights Park, Bloomfield, N. J.
Hocker, Helen (2)	Seibert Hall	Bethlehem Pike, Whitemarsh, Pa.
Hoke, Janet (2)	Seibert Hall	Main St., Delta, Pa.
Holderman, Herbert (2)	Hassinger Hall	245 Schuylkill Ave., Shenandoah, Pa.
Hoover, Delphine (4)	Seibert Hall	Dornsife, Pa.
Hopkins, Henry (2)		Snydertown, Pa.
Hopkins, Martin (4)		Snydertown, Pa.
Houtz, Florence (2)		300 S. High St., Selinsgrove, Pa.
Hugus, John (3)		25 W. Walnut St., Selinsgrove, Pa.
Hunter, Robert (2)	Hassinger Hall	301 Philadelphia Ave., W. Pittston, Pa.
Huse, Elaine (1)	Seibert Hall	920 Eighty-seventh St., Niagara Falls, N. Y.
Ickes, John D. (4)	Governor Snyder	861 E. Third St., Williamsport, Pa.
Isaacs, Lawrence (3)	Hassinger Hall	123 E. Center St., Shavertown, Pa.
James, T. Edison (3)	Bond and Key	1709 Lafayette St., Scranton, Pa.
Janson, William A. (2)	Phi Mu Delta	886 Prospect St., York, Pa.
Jenkins, Joyce (1)	Seibert Hall	1002 Linden St., Scranton, Pa.
Jerore, June (3)	Seibert Hall	975 Hummel St., Lemoyne, Pa.
Jones, John W. (4)	Phi Mu Delta	122 S. Second St., Shamokin, Pa.
Kahn, Corinne (1)	Seibert Hall	14 Collins Ave., Bloomfield, N. J.
Kaufman, August (4)	Phi Mu Delta	1000 E. Broadway, Hazleton, Pa.
Kemberling, Sidney (3)		R. D. 2, Selinsgrove, Pa.
Kessler, Ellen Jane (2)		Hummels Wharf, Pa.
Kiefer, Robert (2)	Hassinger Hall	South Michael Road, St. Marys, Pa.

STUDENT REGISTER

Name	*Selinsgrove Address*	*Home Address*
Kircher, Ruth (1)	Seibert Hall	2110 Lafayette Ave., New York City.
Kline, Clarence (4)	Phi Mu Delta	6 N. Center St., Frackville, Pa.
Klinger, Kenneth H. (3)	Beta Kappa	Herndon, Pa.
Knapp, Albert (4)	Phi Mu Delta	133 W. Poplar St., W. Nanticoke, Pa.
Kniffin, Ethel (3)	Seibert Hall	Grand St., Marlboro, N. Y.
Kochenderfer, Leon (1)	Selinsgrove Hall	R. D. 1, Lewistown, Pa.
Kramer, Harold (1)	Hassinger Hall	1906 Hanover Ave., Allentown, Pa.
Kramer, Lois (2)	Seibert Hall	10 E. Mahanoy Ave., Mahanoy City, Pa.
Kresge, Natalie (1)	Seibert Hall	96 Webb Ave., Ocean City, N. J.
Krumbholz, Mary Lee (4)	The Cottage	1470 Midland Ave., Bronxville, N. Y.
Kugler, Rose (1)		316½ N. Market St., R. D. 2, Duncannon, Pa.
Lamon, Charles (2)		158 Market St., Sunbury, Pa.
Lamon, Elizabeth (2)		158 Market St., Sunbury, Pa.
Lantz, Paul (4)	419 S. 2nd St., Sunbury, Pa.	McClay St., Milroy, Pa.
Lauver, Fern (3)	The Cottage	Richfield, Pa.
Leach, John (2)		524 Market St., Selinsgrove, Pa.
Leader, Roy (2)		R. D. 1, Northumberland, Pa.
Leffler, Grace (2)		1018 E. Chestnut St., Sunbury, Pa.
Lempke, Hermine (1)	Seibert Hall	59 Mohr Ave., Bloomfield, N. J.
Lepley, J. Richard (2)		Winfield, Pa.
Levy, Jack (1)	Hassinger Hall	24 Washington St., W. Pittston, Pa.
Lower, Fred (2)		R. D. 3, Sunbury, Pa.
Lozo, Keith (3)	Selinsgrove Hall	310 E. Roberts Ave., Wildwood, N. J.
Lyons, Eleanor (3)	Seibert Hall	73 Tripp St., Forty Fort, Pa.
Lyons, Kenneth (1)	Selinsgrove Hall	2238 W. Fourth St., Williamsport, Pa.
McCausland, Bette (1)	Seibert Hall	Spring Woods Farm, Downingtown, Pa.
McClure, William (1)	Hassinger Hall	Open Hearth, Lewistown, Pa.
McCorkill, Mary E. (4)		1112 Line St., Sunbury, Pa.
McCorkill, Ruth (3)	Seibert Hall	178 King St., Northumberland, Pa.
McGoff, William (1)	Hassinger Hall	163 Parker St., Scranton, Pa.
McVicker, Edna (1)	Seibert Hall	217 Spring St., Bedford, Pa.
McWilliams, Louise (3)	Seibert Hall	14 W. Mahoning St., Danville, Pa.
Machamer, Gloria (1)	Seibert Hall	Walnut St., Wiconisco, Pa.
Malone, Betty (1)	Seibert Hall	515 Line St., Sunbury, Pa.
Maneval, Marvin (2)	Hassinger Hall	145 Gantt St., Newport, Pa.
Marks, June (1)	Seibert Hall	301 E. Market St., Danville, Pa.
Matthews, Richard (4)	Phi Mu Delta	151 W. Third St., Williamsport, Pa.
Mayer, Jack (4)	Phi Mu Delta	323 Washington St., W. Pittston, Pa.
Mease, Anna (0)		117 N. Orange St., Selinsgrove, Pa.
Mease, Robert (1)		29 N. Market St., Selinsgrove, Pa.
Meckley, Charles (1)	Selinsgrove Hall	904 Broadway, Hanover, Pa.
Messner, Robert (1)		636 Front St., Sunbury, Pa.
Migliarese, Joseph (1)	Hassinger Hall	286 Ridge St., Newark, N. J.
Milford, James (3)	Phi Mu Delta	584 N. Laurel St., Hazleton, Pa.
Miller, Edward (3)		330 S. Fourth St., Sunbury, Pa.
Miller, Maude (1)	Seibert Hall	R. D. 2, Somerset, Pa.
Mitman, William (4)	Bond and Key	274 Highland Ave., Downingtown, Pa.
Mix, Arnold (1)	Hassinger Hall	154 Franklin St., Bloomfield, N. J.
Moglia, Richard (2)	Selinsgrove Hall	3 Clark St., Glen Ridge, N. J.
Moyer, George (4)		Railroad Ave., Herndon, Pa.
Moyer, Mary E. (1)		Middleburg, Pa.
Musselman, Helen (0)		704 N. Market St., Selinsgrove, Pa.
Musselman, Martin L. (3)		704 N. Market St., Selinsgrove, Pa.
Musser, Marjorie (4)		R. D. 1, Mifflinburg, Pa.
Nale, Stanley (2)	Hassinger Hall	Thompsontown, Pa.
Naples, Patrick (2)	Phi Mu Delta	320 William St., Pittston, Pa.
Naugle, Betty (1)		8 N. Market St., Selinsgrove, Pa.
Newman, Leon (2)		High St., Selinsgrove, Pa.
Nevin, Clark (3)		505 Race St., Sunbury, Pa.
Parcells, Alan (3)	Bond and Key	6 Eastern Parkway, Auburn, N. Y.
Paulik, Dorothy (2)	Seibert Hall	363 E. Main St., Plymouth, Pa.
Payne, Howard (2)	Hassinger Hall	Harrison St., Taylor, Pa.
Pensyl, Emagean (3)	Seibert Hall	Elysburg, Pa.
Peyton, Joseph (2)	Hassinger Hall	153 Hubbard Park, Red Bank, N. J.
Pirie, Warren (1)	Selinsgrove Hall	36 Brighton Ave., Bloomfield, N. J.
Plummer, Philip (2)		Box 500, State Colony, Selinsgrove, Pa.
Price, Samuel J. (4)	Phi Mu Delta	1435 Market St., Ashland, Pa.
Reich, Molly		724 Market St., Sunbury, Pa.
Reichley, Mary (1)		14 N. Market St., Selinsgrove, Pa.
Reilly, Fred (1)		Natalie, Pa.

STUDENT REGISTER

Name	*Selinsgrove Address*	*Home Address*
Renfer, Jean (2)	Seibert Hall	129 Rock St., Piltston, Pa.
Rhoads, Jane (1)	Seibert Hall	147 Market St., Williamsport, Pa.
Rishell, David (2)		222 W. Pine St., Selinsgrove, Pa.
Rogers, Edward (4)	Selinsgrove Hall	2012 Riverside Drive, Trenton, N. J.
Romig, Ada J. (2)	Seibert Hall	Beaver Springs, Pa.
Rothenberg, Mariethel (2)		49 N. Sixth St., Sunbury, Pa.
Rothermel, Albert (1)		1246 Market St., Sunbury, Pa.
Rothfuss, Charles (4)		601 Brandon Ave., Williamsport, Pa.
Rowe, Sovilla (4)		R. D. 1, Selinsgrove, Pa.
Rueh, Lillian (1)	Seibert Hall	2 King St., Northumberland, Pa.
Rudy, Mary Jane (2)	Seibert Hall	3724 Walnut St., Progress, Pa.
Russell, Ellen V. (2)	Seibert Hall	314 Washington Ave., Downingtown, Pa.
Sacco, Cosimo (2)	Hassinger Hall	527 W. Second St., Berwick, Pa.
Schaeffer, Jason (2)		Port Trevorton, Pa.
Scholl, Truman (4)		Port Trevorton, Pa.
Schramm, Raymond (2)	Selinsgrove Hall	378 Belleville Ave., Bloomfield, N. J.
Schueler, Charles G. (2)	Selinsgrove Hall	134 Beaver Ave., Bloomfield, N. J.
Schweitzer, Lois (4)	Seibert Hall	625 Vine St., Coraopolis, Pa.
Schwenk, Ruth (4)	Seibert Hall	426 N. Fifth St., Lebanon, Pa.
Sechrist, Janet (2)	Seibert Hall	Millerstown, Pa.
Sechrist, Martha (4)		Port Trevorton, Pa.
Sellers, Richard (1)	Hassinger Hall	600 Valley St., Lewistown, Pa.
Shields, Margaret (1)	Seibert Hall	102 Jefferson St., Newtown, Pa.
Shipe, Mary (4)		1044 Masser St., Sunbury, Pa.
Shockey, Janet (4)	Seibert Hall	Stoystown, Pa.
Shotts, Jane M. (2)	Seibert Hall	701 George St., Scottdale, Pa.
Shusta, Chester (4)	Selinsgrove Hall	7 St. Mary's Road, Wilkes-Barre, Pa.
Smith, Eugene (4)	Hassinger Hall	1101 Fourth Ave., Altoona, Pa.
Smith, G. Morris, Jr. (1)		Pine Lawn, Selinsgrove, Pa.
Snyder, Harold (1)		R. D. 1, Selinsgrove, Pa.
Soley, Betty Anne (2)	Seibert Hall	929 Creekside Drive, Niagara Falls, N. Y.
Solomon, Howard (3)	Selinsgrove Hall	124 W. Southern Ave., S. Williamsport, Pa.
Spangler, Sheilavay (0)		213 Orange St., Selinsgrove, Pa.
Spooner, Donald (3)	Hassinger Hall	114 Rombout Ave., Beacon, N. Y.
Stahl, Robert (3)	Beta Kappa	Broadway, Turbotville, Pa.
Steadman, Joseph (1)	Hassinger Hall	Clinton St., Galeton, Pa.
Stiber, Donald (3)	Phi Mu Delta	351 Lincoln Ave., Williamsport, Pa.
Stiles, Beth (2)	Seibert Hall	Great Bend, Pa.
Stitt, Elinor (2)	Seibert Hall	1405 W. Market St., York, Pa.
Stone, Elizabeth (1)	Seibert Hall	12 Nassau St., East Orange, N. J.
Stowers, Robert (2)	Phi Mu Delta	416 Sixth Ave., Montgomery, W. Va.
Strickland, James (1)	Hassinger Hall	402 Center St., Milton, Pa.
Stuempfle, Herman G. (2)	Bond and Key	122 S. Main St., Hughesville, Pa.
Surplus, Robert (1)	Hassinger Hall	Gouldsboro, Pa.
Sunday, Rex (3)	Bond and Key	Millersburg, Pa.
Templin, Philip (4)	Hassinger Hall	Cemetery St., Dallas, Pa.
Thierman, Doris (1)	Seibert Hall	6106 Ventnor Ave., Ventnor, N. J.
Thompson, Norma (1)	Seibert Hall	210 Holmes Ave., Altoona, Pa.
Turnbach, Lorraine (3)	The Cottage	R. D., Sugarloaf, Pa.
Tyson, Arthur (3)		634 N. Eighth St., Selinsgrove, Pa.
Ulanitsky, Lydia (1)	Seibert Hall	210 W. Blain St., McAdoo, Pa.
Unangst, Miriam (4)	Seibert Hall	331 S. Main St., Nazareth, Pa.
Walsh, John Vincent (3)	Phi Mu Delta	54 Berwick St., Beaver Meadows, Pa.
Walters, Margaret (1)	Market and Chestnut Sts.	518 Market St., Milton, Pa.
Walton, Jessie (2)	Seibert Hall	1410 Norwegian St., Pottsville, Pa.
Warner, Bette (1)	Seibert Hall	1 N. First St., Matamoras, Pa.
Warner, Jean (4)	Seibert Hall	201 Parkway, Schuylkill Haven, Pa.
Warner, John (1)	Hassinger Hall	201 Parkway, Schuylkill Haven, Pa.
Webber, Dorothy (3)	The Cottage	1415 E. Gibson St., Scranton, Pa.
Weber, Evelyn (2)	Seibert Hall	1102 Paul Ave., Scranton, Pa.
Weeks, Margaret (0)		W. Walnut St., Selinsgrove, Pa.
Weeks, Mary A. (3)		W. Walnut St., Selinsgrove, Pa.
Welch, Doris (3)	Seibert Hall	144 N. Fifth St., Sunbury, Pa.
Wentzel, Betty (0)		108 N. Eleventh St., Sunbury, Pa.
Whitenight, Emanell (4)		University Hgts., R. D. 1, Bloomsburg, Pa.
Wilcox, Harry (3)	Beta Kappa	R. D., Canton, Pa.
Williams, Sara (4)	Seibert Hall	613 Bryant St., Stroudsburg, Pa.
Williamson, Dorothy (3)	The Cottage	Davidsville, Pa.
Williamson, Evelyn (3)	The Cottage	Davidsville, Pa.
Wilson, Ethel (2)	Seibert Hall	Kis-Lyn, Pa.
Witmer, Calvin		211 W. Snyder St., Selinsgrove, Pa.
Wolfe, John (3)		73 Orange St., Northumberland, Pa.
Wolfe, Marjorie (3)		332 S. Market St., Selinsgrove, Pa.
Wolfe, Phyllis (2)	Seibert Hall	Penna Ave., Mill Hall, Pa.
Wolfgang, Ralph (4)	Hassinger Hall	2015 Center St., Ashland, Pa.
Workman, Robert (4)		304 Market St., Mifflinburg, Pa.
Zaremba, Nadia (2)	Seibert Hall	333 N. Maple St., Mt. Carmel, Pa.
Zuback, John (3)	Hassinger Hall	667 Sixth St., Trafford, Pa.

Our Advertisers

WE express our deep appreciation to our advertisers for their kind assistance and interest in the 1943 LANTHORN. Their co-operation has greatly aided in the success of this publication. We ask that you aid them by your patronage.

SUSQUEHANNA • UNIVERSITY

FOUNDED 1858

If you want a College . . .

With a family spirit
Where the student is known by the Faculty
Of distinctly Christian atmosphere
In a healthful climate
With exceptional athletic facilities
And where good scholarship is stressed

Come to SUSQUEHANNA

BACHELOR DEGREES IN LIBERAL ARTS
BUSINESS ADMINISTRATION
COMMERCIAL EDUCATION
AND MUSIC
CO-EDUCATION

For Catalogue Write to

SUSQUEHANNA UNIVERSITY

SELINSGROVE, PA.

SELINSGROVE WATER SUPPLY CO.

FRANK A. EYER
President

H. J. JARRETT
Superintendent

JAMES F. McCLURE
Treasurer

MIDDLE CREEK VALLEY TELEPHONE COMPANY

Bell System

FRANK A. EYER, *General Manager*

The FIRST NATIONAL BANK

OF SELINSGROVE

Salutes Susquehanna University and Its Glorious Accomplishments

•

OFFICERS

MARION S. SCHOCH, *President*
FRANK A. EYER, *Vice President*
CLAYTON E. LEACH, *Cashier*
AGNES B. BOGAR, *Assistant Cashier*

DIRECTORS

A. L. ALLINSON
FRANK A. EYER
LAIRD S. GEMBERLING
DR. R. W. JOHNSTON
MARION S. SCHOCH

The Penn State Photo Shop

BREON & STOVER

Commercial and Portrait Photography

OFFICIAL LANTHORN PHOTOGRAPHERS

214 E. COLLEGE AVENUE STATE COLLEGE, PA.

NATIONAL CAFE

RESTAURANT

R. A. MEASE, *Proprietor*

MEALS AT ALL HOURS

I. O. O. F. Bldg. SELINSGROVE, PA.

Expert Printing

Done By The
Most Modern
Plant In
Central Pennsylvania

NITTANY
Printing & Publishing Co.
STATE COLLEGE, PA.

Compliments of

JOHN R. RUCK

2 King Street

NORTHUMBERLAND, PA.

Keller Quality Market

Dealer in
FRESH MEATS and FANCY GROCERIES

Authorized Dealer for
BIRDS EYE FROSTED FOODS

Phone 84

Compliments of

KEPLER'S

Chevrolet Sales and Service

Dealers in Chevrolet Cars and Trucks and Hayes Motor-Homes—House Trailers

324 N. Market Street SELINSGROVE, PA.

WHITMER - STEELE COMPANY

Manufacturers of

PINE, HEMLOCK, and HARDWOOD LUMBER
PROP TIMBER and TIES

65 KING STREET NORTHUMBERLAND, PA.

• STEAM
• VAPOR

HEATING

• HOT WATER
• WARM AIR

AIR CONDITIONING • PLUMBING

E. KEELER CO.

Established 1864

238 West Street, Williamsport, Pa.

F. A. BRILL CO.

419 Market St., SUNBURY

Floor Coverings
Draperies
Awnings
Shades

Armstrongs
Linoleum—Walls
Resilient Tiles

Congratulations to the Class of 1942

The Smith Printing Company

WILLIAMSPORT, PA.

Distributors of Tissue Products for Schools and Colleges

MIMEOGRAPH MACHINES and SUPPLIES

Bank Stationers Office Outfitters

Compliments of

"FRED" REICHLEY

Where Students
MEET and EAT

Compliments of

MARKLEY—ALTVATER

Men's and Boys'
Better Clothes

SUNBURY, PA.

BOGAR BROTHERS' LUMBER COMPANY

Contractors—Builders

Manufacturers of and Dealers in

LUMBER, MILL WORK, BUILDING SUPPLIES

Phone 74-W **SELINSGROVE, PA.**

The Strand

"Where Happiness Costs So Little"

Direction
Comerford-Publix Theaters Corp.

SUNBURY, PA.

When in Need of

BUS SERVICE

See

A. E. WHITELEY

Compliments of

EBERT'S 5c to $1.00 Stores

2 North Market Street

SELINSGROVE, PA.

The Selinsgrove Times

MARION S. SCHOCH, *Publisher*

All Kinds of

COMMERCIAL PRINTING

Dance Programs A Specialty

Printers of THE SUSQUEHANNA

Compliments of

ANDREWS HARDWARE COMPANY

Compliments of

The* STANLEY *Theatre

❖

Under the Management of

THE COMERFORD THEATRES, INC.

STEFFEN'S
Fine Foods

STATIONERY

Greeting Cards for Every Occasion

SELINSGROVE, PA.

Compliments of

HACKETT'S
Hardware Stores

SUNBURY MIDDLEBURG

Compliments of

A FRIEND

Hotel
GOVERNOR SNYDER

DELICIOUS FOOD

Catering to
BANQUETS AND PARTIES

SELINSGROVE, PA.

R. L. SCHROYER

General Insurance

•

Phone 173-Y SELINSGROVE, PA.

Compliments of

GEORGE B. RINE

Florist

Compliments of

Giant Cleaners and Dyers

THE COLLEGE BOOK STORE

Student Supplies

•

Sheaffer Inks — Pennants

Monogram Stationery

College Keys and Rings

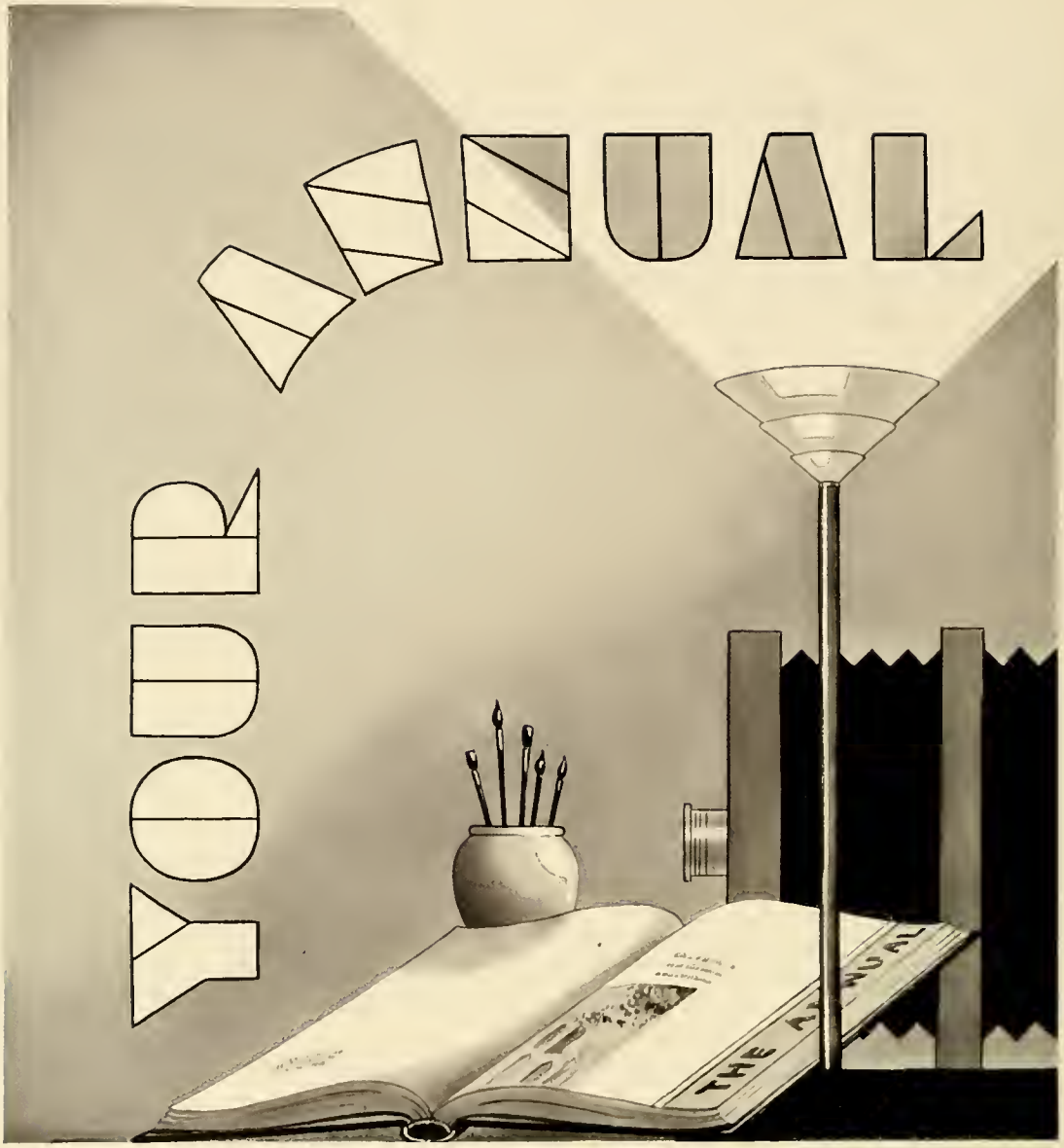

Was Engraved and Designed in
our College Annual Department

GRIT PUBLISHING COMPANY

WILLIAMSPORT, PA.

Our frequent calls and consultations with LANTHORN
Staff is the same type of service we render to all clients.

AUTOGRAPHS

BLOOMFIELD LIBRARY

SUSQUEHANNA UNIVERSITY
3 4998 0027 8144 6

BLOUGH-WEIS LIBRARY
SUSQUEHANNA UNIVERSITY
SELINSGROVE, PA

SUSQUEHANNA UNIVERSITY LIBRARY
BLOUGH-WEIS LIBRARY
DOES NOT
CIRCULATE
ARCHIVES
SUSQUEHANNA UNIVERSITY